TIMES DEADLINES
News, Pictures ..... Noon Friday
Display Ads ..... Noon Monday
Classifed Ads ..... 5 p.m. Monday

Albany Times

Important Numbers
Albany Times 525-1510
Police Dept. 525-7300
Fire Dept. 525-7140
Coordinating Calendar 525-7141

★ ★ ★ Declared a Legal Newspaper by Act of Superior Court of Alameda County ★ ★ ★ The Only Newspaper Printed and Published in the City of Albany ★ ★ ★

VOL. XXXI ALBANY, CALIFORNIA Wednesday, June 22, 1966 150 NUMBER 41

BY THE TIME you read this BCDC may have slapped an injunction on Albany's sanitary landfill, which means you have no place to haul your clean debris—unless you want to go to Richmond or maybe San Leandro. An alternative is to pay extra to have the men from Oakland Scavenger pick it up.

THE WHOLE situation has evoked bitterness, name-calling and a variety of accusations. City officials blame the Albany Bay committee for the situation, claim they went running to Bay Conservation and Development commissioners in an effort to scuttle Albany's waterfront plans. ABC has an entirely different slant on the matter (see separate statement from the group).

COUNCILMAN LEW HOWELL proposed Monday night that a sign be posted at the landfill entrance: Closed by action of appointive government. The motion passed with four yes votes, Mayor Clark abstaining.

MONDAY NIGHT'S Council session, which lasted nearly three hours, was certainly lively what with the public hearing on a cab permit, post mortem on BCDC's action and a representative of the Scheer campaign complaining of "intolerance and harassment" on the part of Albany's policemen. Lew Howell and Dick Clark had words and the entire council took on Mrs. Herbert Rubin when she said ABC does not want to "squash Albany's plan."

HAPPY ANNIVERSARY to Mary and Willie Rogers, longtime Albany residents, who celebrate their 54th on June 24. They live at 945 Jackson.

AN ANONYMOUS donor has provided a new stone planter for the sidewalk in front of the Chamber of Commerce office at 1008 Solano. President Joe Dagna has expressed thanks on behalf of the C of C.

THE RADIO which was grand prize at the Police and Firemen's ball last Saturday night was won by Nancy Farber. Although the

(Continued on Page 3)

Report of BCDC Meeting on page 7 today.

$1,475

Lions Club Presents Council With Two Checks

Representatives of Albany Lions club Monday night presented Albany City Council with two checks totalling $1,475.

The first, for $1,000, is to help pay for the fountain on the west side of the new Civic Center. The second, $475, is for the trophy case in the foyer.

Representing the club were President Al Drozda, John Maddox, Carl MacWilliams and Allan Vincent.

Mayor Richard Clark thanked the club for the gifts and Councilman Lewis Howell noted that Lions club funds are raised through such projects as the light bulb sale, urged public support of "this fine group."

On the motion of Councilman Joe Egenberger, amended by Councilman George Hein, council accepted the money and directed a letter of thanks to be written to the club.

A communication from Hans H. Schwab, DVM, requesting a change in parking at 666 San Pablo was referred to the Traffic and Safety commission; a final portion of the General Plan, completing the contract between Ruth and Krushkhov and the state, was filed.

Notification from the school board that the district will discontinue financing the after-school recreation program for the school year 1966-67 was referred to the Park and Recreation department.

City Attorney Larry Saler's communication noting that charter amendments have been approved by the legislature was filed with thanks to Saler and authorization of a letter of thanks to Assemblyman Byron Rumford.

Ordinances and resolutions receiving unanimous approval concerned the amendment to the zoning ordinance, authorizations for the mayor to sign agreements for sprinkling system and landscaping at the Civic Center, approving expansion plans of the Lucky 13 and weed abatement.

Council set 8 p.m. July 11 to hear objections to notices of weed abatement.

Unique Setup For Staff Of Day Camp

A unique "day camp within a day camp" enables the Girl Scout Association of Berkeley Albany to staff its summer sessions at Tilden Park, which run in two sessions from June 21-July 1 and July 12-22.

Child care is provided for preschoolers whose mothers are helping with the day camp. Mrs. Edwin Rowe of Berkeley, assisted by Mrs. Delton Greer of Albany, see to it that small children have a pleasant day while their mothers are acting as day camp leaders. This "rambler" unit may play in a sand pile, visit Little Farm or Jewell Lake or take a short hike in the mornings with a rest period after lunch each day. (Donations of sand pile toys, especially dump trucks, will be welcomed by Mrs. Rowe, 524-5028.)

Older boys, ages seven to 11, are under the direction of Eagle Scout Dick Wiltshire this year. Baseball, kick-ball, hiking, knot-tying and lashing activities are planner.

Interested parents or volunteers may obtain further information by calling Mrs. E. L. Eggling, director of day camp, 654-6061.

Openings Remain In Girl Scout Camp

Girl Scout Day Camp in Tilden Park still has some openings in the second session, July 12-22, 9:30 a.m. to 3:30 p.m., according to Mrs. E. L. Eggling, day camp director. These openings are available to all girls, whether they are registered Girl Scouts or not.

Junior Girl Scouts may work on any outdoor or art badge; older Juniors and Cadettes may join campcraft, pioneer or horsemen units, with horses available at a reduced rate from the local stable. Beginning riding instruction will be given by senior aide Joan Washburn.

Further registration information may be obtained by telephoning Mrs. Edwin R. Rowe, registrar, at 524-5028.

ALBANY BAY COMMITTEE STATES ITS STAND

Just a few months ago, the Albany Bay Committee (ABC), a group of local citizens, gathered to seriously evaluate what Albany was doing to its most precious natural waterfront asset, and what it was likely to do. Within the group's membership were people trained in architecture, landscaping, law, city planning, and, most important, had the desire to search out the facts as they related to the Albany waterfront. Individual members searched out information relevant to the economic, aesthetic, engineering, and legal aspects of each idea proposed or considered. It was soon apparent that the city did not have the answers, nor, for that matter, even know what questions to ask! Close examination of the situation indicated that soon our city would be embarrassed when the San Francisco Bay Conservation Development Commission (BCDC) would ask Albany to stop further filling because there was no plan; and, of course, that has happened.

In several open meetings to relay this information to the public, including our city officials, enough of these facts came through to cause the Planning and Zoning Commission to change the proposed master plan zoning for the waterfront from industrial, commercial and high rise apartments to recreation and commercial recreation. The ABC applauded this change in philosophy, but still pointed out that

(Continued on Page 5)

New School Buildings

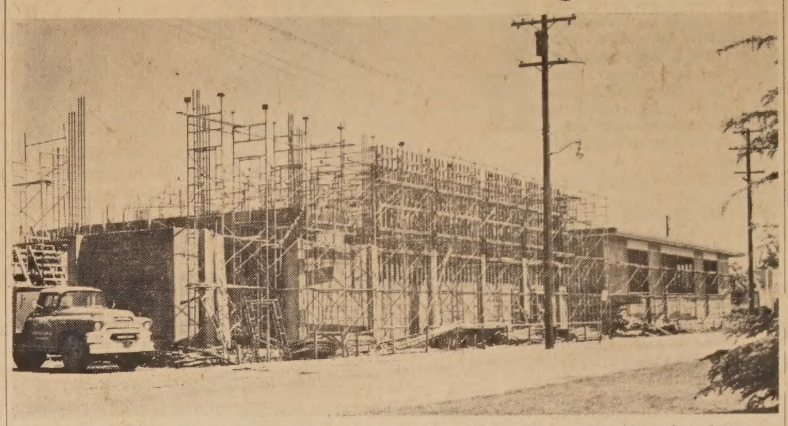

CONSTRUCTION OF these two buildings on the Albany High school campus is moving along on schedule with a target date for completion of Nov. 1. The Board of Education hopes to put them in use by Feb. 1, 1967, Superintendent Kenneth Forry said. Because of lack of funds, there will be no stage curtains, public address system or stage lights in the auditorium, no modern equipment for the shop and no landscaping. The new structure possibly will be furnished with old items from AHS, some dating back to 1932. "It will be like buying a $50,000 house and using orange crates for furniture," Forry said.

★ ★ ★

In November

SCHOOL BOARD TO ASK 75-CENT TAX HIKE

The Board of Education of Albany Unified School District decided June 14 to ask the voters of Albany for a 75-cent school tax increase on the Nov. 8 ballot.

The increase, if approved, would raise the tax rate from $3.45 to $4.20 and raise about $172,000 to go toward the restoration of various school programs cut back when the last tax measure was defeated April 12.

Superintendent Kenneth M. Forry noted that the board anticipated in April that the proposed 50-cent increase would carry and funds would last two or three years. Now the district must go without sorely needed funds for a year. He had estimated it would take a 76.7-cent increase to maintain vitally needed school programs, but the board rounded the figure out to 75 cents.

The new buildings at Albany High school have been victims of a six per cent annual inflation in construction costs. The $875,000 bond issue (trimmed $120,000 below the original proposal) passed in November, 1964, and was expected to provide for furnishings and equipment. Now the board realizes that students may be moving into the new structures in February, 1967, using furnishings dating back to 1932. Currently eliminated in plans for the new buildings are stage curtains, public address system, stage lights, modern equipment for the shop, an updated drafting table and landscaping.

In addition to restoring cutbacks, the proposed tax increase in November would provide approximately a four and a half

(Continued on Page 3)

Ellen Danner Wins ACE Scholarship

Ellen Danner was selected as the recipient of the scholarship provided by Albany Association for Childhood Education.

The $100 scholarship is awarded annually to a student who plans to become a teacher. Ellen plans to obtain her teaching credential from San Francisco State.

Members of ACE have expressed their thanks to Albany citizens who participated in ACE money-raising projects which made the scholarship possible.

Albany's 'New Look'

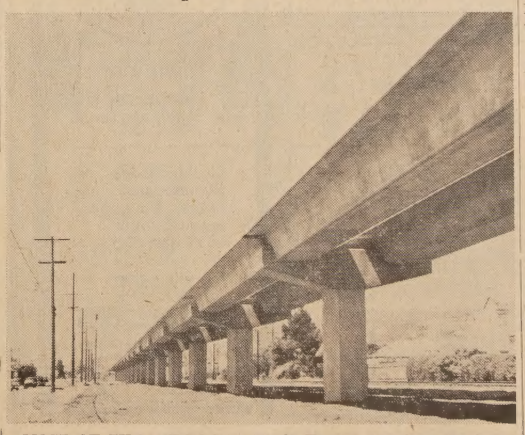

MOST OF THE MILE-LONG Rapid Transit structure through Albany now looks like this. Overhead girders have been installed from Garfield south to Solano, but BART must have special state permission to transport the Solano crossing girders, which are 93 feet long and weigh 248,000 pounds each. Until permission is granted, workers are installing the smaller 70-foot girders from the south city limits, north to Solano.

Volunteers Needed for Fireworks

Volunteers are need to help with parking for the Albany Fireworks, to be held at Golden Gate Fields parking lot July fourth, according to Mayor Dick Clark and Councilman George Hein, co-chairmen.

"In order to maintain minimum traffic tie-up, adequate help is necessary. Anyone wishing to help please call the Chamber of Commerce, 525-1771, and leave your name and phone number," asks Clark.

Clark has also stated there will be one dollar admission to the parking lot per car and that there will be a refreshment booth.

All Star Teams Announced July 4

Selection for the two Albany Little League All Star teams will be made Monday night for the National League and Tuesday night for the Senior Division, according to Higgins Bailey and Conrad Dyer, respective player agents for each division.

This year all boys selected will be notified Wednesday, June 29, and will be introduced July 4th at Memorial Park following the Senior Division game at 9 a.m. In the past boys were not notified until July 4th.

Boys will be selected for their playing ability, sportsmanship and their playing availability by team managers and a coach.

Summer Bowling At Albany Bowl

1966 summer season junior bowling, Albany Bowl: Wednesday, June 22, 1 p.m., start of Junior Handicap; Thursday, June 23, 1 p.m., Albany Recreation; 2:30 p.m., Prep Trio; 6:30 p.m., Junior Moonlight Fours; Saturday, June 25, 11 a.m., Junior Trio, Peterson Point.

Junior-Senior Fours organized Sunday, June 19.

For additional information, contact George Schaber, instructor, at 526-8818.

IN SAN DIEGO

Marine Private William M. Radcliffe, son of Mr. and Mrs. William G. Radcliffe of 1007 Ramona Ave., Albany, was graduated from Marine recruit training at the Marine Corps Recruit Depot in San Diego.

Council

BCDC Decision Called 'Great Setback to Albany'

The Bay Conservation and Development commission's vote last Friday to close Albany's landfill by injunction was termed "a great setback to the people of Albany" by Councilman Lewis Howell Monday night.

He said the loss involves the planned recreation area, the money spent on planning and the thousands of dollars the operator of the Sanitary Landfill has invested.

Howell predicted people will wake up in the next few weeks when they discover they have no place to dump their clean refuse.

Councilman Joe Carlevaro said it seems the commission is a "regional form of government in our area." He urged citizens to tell their legislators they do not approve of the expansion of BCDC, which, he said, duplicates what the Association of Bay Area Governments set out to do.

Councilman Joe Egenberger chided BCDC for refusing to sit down with Albany to discuss possible dovetailing of Albany's plan with BCDC's plan. "They don't even have a plan in the works," he said.

The Council complimented Administrative Officer James B. Turner and City Attorney Larry Saler for their comprehensive report presented to BCDC in San Francisco last Friday.

Mayor Richard Clark stressed the need for communication between BCDC, which is responsible for the regional aspects of the Bay, and the City Council, which is charged with protecting the interests of the people of Albany.

"I feel we were not given a fair opportunity to come to a compromise or conclusion," he said.

(Continued on Page 3)

First Children's Movie at Cornell This Afternoon

Doors open at 12:45 today, lines forming at 12:30, for the first in a series of matinees for school children in the age bracket five to 12. Season benefit tickets $1.75 will be available at the door. Single performance donations are children, 25 cents; adults, 50 cents.

The lines for admission will be off the sidewalk area on the north side of the auditorium between Talbot and Cornell. Good manners on the part of all is expected.

The first film will be Mr. Magoo in "One Thousand and One nights," along with the first chapter of a thrilling serial. All films have excellence ratings for children, but offer entertainment for all age groups. They will be shown on a large theater-type screen. Reports are that the adults are quite interested in seeing the quality movies that are being offered, but no adult will be permitted without a school-age child. This is basically for children.

In Albany, entertainment of this type is not offered by private enterprise; therefore, Albany PTA Committee for Children's Movies is working on a shoe string to provide a break in the boredom which will set in during the long foggy summer.

"We need your support," Mrs. Charles Tronoff said. "Lest you miss the point, this venture is carrying out the first object of PTA. It is a non-profit project and will succeed only with the support of concerned parents. Help us to prove that Albany is the city that will wholeheartedly support a community project involving all children. Remember PTA and community concern for children does not stop at the start of summer vacation. This is the time to be doubly concerned. See you at the movies."

NOTICE

Albany Library Board will meet at 7:30 p.m. tonight at City Hall.

Moose Dinner Dance Saturday

Albany Moose lodge has announced a dinner dance at the hall at 533 San Pablo Ave., this Saturday, June 25.

Fried chicken dinner will be served from 6:30 to 8:30, followed by dancing at 9 to the music of Jimmy Gordon's combo.

Tickets, $2 each, may be purchased at the door, from Joe at the M&L Tavern, Bill Rhea at East Bay Chevrolet, Albany Fire Department or from any member of the lodge.

Bayview Auxiliary

Bayview Eagles Auxiliary 2323 will hold the next regular meeting June 28 at 8 p.m. in the hall with Madam President Emmalyn Altomarino presiding.

Reports from delegates attending State Auxiliary Convention held in Bakersfield June 16-19 will be heard. Those attending from Bayview were States Officer Ada Townsend, Madam President Mrs. Altamarino, Madam Outside Guard Frances Goforth and Annice Donahue.

Entertainment Chairman Neill Wilson has games planned for the social hour. Refreshments will be served by Ruble Johansen.

PATRON SERVICES CO-OP DENIED CAB PERMIT

The question of issuing a permanent taxicab permit to Patron Services Cooperative came up again at Albany City Council Monday night.

Following a public hearing which lasted nearly an hour and a half, Council turned down the application with Councilmen Joe Egenberger, George Hein and Lewis Howell voting for denial, Councilman Joe Carlevaro abstaining and Mayor Richard Clark voting no.

The hearing was punctuated with frequent outbursts, notably when Howell and Clark clashed over Clark's "doing all the talking," when Patron Services owner Robert Schneider accused Teamsters Union representative Herbert Scott of perjury (he was not under oath) and when R. G. Buckwalter sputtered to the microphone complaining he had come to a council meeting, not a union meeting.

Speaking for denial of the permit were E. G. Brown, attorney for Yellow Cab company, Scott of the Teamsters and Buckwalter.

In favor of granting the permit were Mrs. Herbert Rubin, Mrs. Naomi Torrez, Drivers Bob Ewing and Edwin Wheeler and Schneider.

Ewing and Wheeler changed what might have been an affirmative vote—Howell's—when they discussed wages paid for their part time work at Patron Services. Under their own "Itinerant Workers Guild" contract, they are paid between $1.50 and $2 per hour with no fringe benefits. They said they prefer cash benefits rather than future benefits, voted not to belong to Teamsters.

After listening to the speakers, Howell said, "After tonight I couldn't vote for it . . . this is the group out fighting for higher wages for the grape workers . . .

(Continued on Page 3)

NEW ALBANY CINEMA
Solano Ave. LA 4-5656

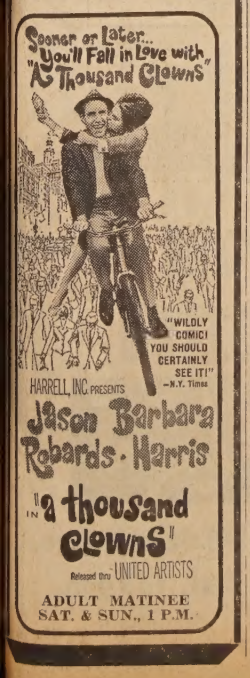

ADULT MATINEE
SAT. & SUN., 1 P.M.

OPPORTUNITY
BE A SUCCESSFUL
COSMETOLOGIST
✓ PAY AFTER GRADUATION ✓
FOR INFORMATION
CALL FOR AN APPOINTMENT
MR. MAPLES
524-3316 526-9970
★ License Guaranteed or Money Refunded.
N. Berkeley Beauty College
1896 Solano Ave. Ph. 526-9970
Across from Oaks Theatre

STOP AT THE SIGN OF THE
MEET
"THE GREAT GUYS"
Johnny Maddox & Tim Southwick
"We Make Better Deals On Purpose"
(ON BOTH NEW AND USED)
EAST BAY CHEVROLET CO.
1061 San Pablo Ave., Albany 525-6098

BEAUTY
AS YOU LIKE IT
ALENA'S
Beauty Salon
1211 Solano Ave.
LA 5-8720

"Completing distant arrangements promptly, completely and economically."
Ellis-Olson MORTUARY
727 SAN PABLO AVE... LANDSCAPE 5-0246

Of Interest to Thousand Oaks

KENSINGTON COMMUNITY COUNCIL SETS ART SHOW

An Art Festival is being planned for next Oct. 9 in Kensington, the day of the annual Kensington Community Council parade and open house.

Sandy Abraham, open house chairman, has announced that all forms of art by Kensington artists will be exhibited in the outdoor area surrounding the Kensington Youth Hut. Op-art and pop art will blend with traditional expression, sculpture, wood carvings, mosaics, and ceramics. The show will not be an art sale, Abraham has emphasized. He has requested that artists who wish to exhibit write to his home, 111 Highland Blvd.

The Art Festival will be held during the annual Kensington Community Council fund drive, which each year raises funds to support the year round Community Council recreation classes, the information service of the Arlington Outlook, the Young Audience programs at Kensington school, the Kensington junior band and orchestra, Teen-Age Drop-Ins, and the Youth Hut land development program for recreation purposes. Mrs. Edward Hubbard is chairman of this year's fund drive.

Jack Gaines of the Kensington Lions club, which is sponsoring the Art Festival parade along Arlington Avenue, is now accepting parade entries, floats, marching units or bands, which will promote the fund drive as well as the art show. Mrs. Lucien LeCam is chairman of the barbecue, which will be sponsored by Kensington PTA. Robert Holtermann of Kensington Dads' club is in charge of candy, popcorn, ice cream, and snow cone sales. Edwin Laplce and Charles Carver will be vendors. Mrs. William Butner is serving as publicity chairman.

REBEKAHS

Berkeley Rebekah lodge 262, Independent Order of Odd Fellows, will hold its summer pot luck dinner for members and families Wednesday, June 22, at 6:30 p.m., in the Banquet Hall of the Berkeley Odd Fellows' Temple, 2288 Fulton Street. Mrs. Nettie Hanes is chairman. The regular lodge meeting will begin at 8 p.m. by Noble Grand Jessie Wyles.

Scout Troop 19 Court of Honor

Highlight of Boy Scout Troop 19 Court of Honor at Cornell school was the awarding of the Eagle rank to Roger Reynolds, 16, of 961 Ordway Street, Albany. Roger follows his older brothers, Bill and Steve, in achieving scouting's highest rank. A sophomore at Albany high school, Roger will be moving with his family to Stockton next fall.

Star rank was earned by Dennis Barnes. Five boys were awarded First Class rank: Gary Hurlburt, Ed Bent, Steve Ainsworth, Dennis Gilreath, and Ken Berman. David Kelly and Kurt Jenkins became Second Class scouts. Two boys entered the troop with the Tenderfoot rank: Tom Cornish and Michael Moran. A total of 15 merit badges were presented.

Jim McKenna received Troop 19's Inspection Award for the year. Service pins were earned by 16 boys who served in the Senior Patrol or as patrol leaders.

Troop 19 meets at Northbrae Community Church each Wednesday evening during the school year. John D. Ainsworth, 551 Santa Rosa Avenue, Berkeley, serves as Scoutmaster. Eagle Scout Leverett Smith has served as Senior Patrol leader since March. Troop members are looking forward to one week in August at Camp Stephens and a second week on a High Sierra hike led by Ralph I. Smith, 1740 Madera Avenue, Berkeley.

IOOF

Berkeley lodge 270, Independent Order of Odd Fellows, will meet Thursday, June 23, at 8 p.m. at Berkeley Odd Fellows' Temple, 2288 Fulton Street.

Shop at home for your own sake and for community progress.

OUTGOING President Laura Carter turns over the gavel to incoming Madam President Emmalyn Altamarino at installation ceremonies of Bayview Eagles auxiliary 2323.

Berkeley Measles Clinic Announced for June 27

Measles immunizations will be available to children, ages one through five inclusive, on Monday, June 27, from 1:30 to 3:30 p.m. at Franklin school, 1150 Virginia St., Berkeley, Dr. Alvin R. Leonard, director of Public Health, Berkeley City Health Department, announced.

"Measles is one of childhood's most serious diseases," Dr. Leonard commented. "Over 500 deaths in the U.S. are caused by measles every year although today no child needs to get measles. One immunization shot can prevent the disease and protect your child against measles and the serious complications which follow."

"For this reason," he continued, "if your child has not had regular measles (seven day measles), or has not yet been immunized against it, we urge you to have him immunized at once. Children should obtain a measles immunization from their private physician. For those children to whom private medical care is not available, the Health Department is sponsoring special immunization clinims. Children who are from one to five years old, or who are still in kindergarten, can obtain the measles vaccine from the Health Department clinics."

Dr. Leonard announced that 136 youngsters were immunized at the first of the series of clinics held at Columbus school. "Our weekly clinic series will continue through July 25," Dr. Leonard added. "We hope to immunize as many children under five as possible during this time. Each child attending clinics must be accompanied by his parent or another adult, and be in good health before receiving the vaccine. Residents of Albany who are referred by the Albany City Health Department may take their children to the Berkeley clinics. In order to help defray the cost of the vaccine, we have made arrangements for voluntary donations at the clinics."

The health officer complimented Mrs. Ida Castillo, Mrs. Juanita Cox, Mrs. Willie Murphy, and Mrs. Sarah Walker, health education aides, on their organization and distribution of publicity for the clinics. "These women have worked very ably to see that each and every person with small children is informed of the clinic services," he commented.

Additional clinics are planned for Franklin, Longfellow, Le Conte, Washington, and Whittier schools. For further information please call the Immunization Project, Berkeley City Health Department, TH 1-0200, Ext. 291.

FOUNTAIN LODGE

Fountain lodge 503, Independent Order of Odd Fellows, will hold its monthly dinner Friday, June 24, at 7 p.m., at Maccabees' Hall, 985 Kains Avenue, Albany. "Chef" George Porter will serve dinner. Odd Fellows sojourning in the Bay Area are always welcome. The regular meeting will begin at 8 p.m. by Noble Grand Jean de Longpre. At the last meeting of the lodge, a 40-year Veteran's Jewel was presented to Jean de Longpre by District Deputy Grand Master Porter on behalf of Fountain lodge.

Tape Record Voice for Servicemen

Mrs. Robert Rice, chairman of Service to Military Families at Berkeley Red Cross, announces a change in the days for making tape recordings in the Voices from Home Program.

Tapes may now be recorded regularly on Tuesdays from 10-3. (If this day is difficult, another time may be set up.)

This is an on-going and most successful program that gives a great deal of pleasure to loved ones overseas or in military hospitals out of the area.

A new feature is the inclusion of Peace Corps members, whose immediate relatives are also welcome to come to the Red Cross headquarters at 2116 Allston Way to make tapes. Call 845-1430 to make your appointment.

New PT&T Addition Planned in Berkeley

Pacific Telephone will begin construction this month of a fourth-floor addition to its existing central office at 2116 Bancroft Way, Berkeley, District Manager W. G. Attix said today.

The new space will house added telephone equipment to meet growing communications needs in Berkeley.

Attix said an additional 25 telephone people will be quartered there when the job is completed. Currently, about 280 employees occupy the building during peak periods.

Construction phase of the project is scheduled for completion late next year, at which time installation of equipment will begin.

The building is framed for an ultimate height of eight stories. Overall cost for the addition to the structure and the equipment it will house is $2.1 million.

Contractor is Moroney Construction Company of San Mateo.

AC Transit Buses Will Have Two-Way Radios

AC Transit has awarded a contract for installing a two-way radio system linking the district's basic fleet of 300 coaches.

The Board of Directors awarded the contract to Radio Corporation of America, lowest of three bidders.

The basic bid was for $174,534, with extra mobile accessories, portable transceivers and test equipment bringing the total to $185,663. Still to be added are sales taxes, labor of installation, engineering and consultant fees.

Under terms of the contract, RCA is to supply and install a complete mobile radio communications system, with the exception of setting up the mobile units in the buses.

Telephone type units, placed on the buses, will allow two-way conversation between a central dispatcher and one operator, a group of operators, or all operators. Another circuit will permit operators to talk to a supervisor or to each other.

By moving into the electronics field, the district will have instant knowledge of the location of each equipped bus and be able to switch routings or operations, according to needs—including those which will be involved in future rapid transit feeder bus service.

At the same time, the radio network is expected to deter holdups and to be of service in emergency situations.

Dr. C. A. Porter Installed By District 64

Dr. Claude A. Porter, who practiced as an osteopath many years in the City of Berkeley, has been installed as district Deputy Grand Master of District 64, Independent Order of Odd Fellows.

Members of the three lodges in his district (Oakland 3, Berkeley 270 and Fountain 503) gathered at the Maccabees' Hall in Albany to honor him. Jean de Longpre, first District Deputy Grand Master of El Cerrito lodge 503 (now merged with Fountain lodge) to form Fountain lodge 503, served as the installing officer in a very impressive manner. He was assisted by the new marshal of District 64, C. S. Spainhower.

Later, Dr. Porter installed de Longpre as Noble Grand of Fountain lodge, assisted by the marshal and district 64 grand chaplain Warren L. Habarger, 94, who has been an Odd Fellow for 65 years.

Dr. Porter outlined some of his plans for the year and presented a 40-year Veteran Odd Fellow Jewel to de Longpre.

Orders Taken for
WEDDING CAKES
ALL SIZES
— also —
GRADUATION CAKES
Simply Delectable
LARSON'S BAKERY
1881 Solano Ave.
Next to Oaks Theatre
526-2485

Refreshing Fresh
Apricot Sherbet
ORTMAN'S
OLD FASHION ICE CREAM PARLOR
1799 Solano Avenue Berkeley

The Flying Dutchman Buffet
1878 Solano Ave.
Across from the Oaks Theatre
11 a.m. to 8 p.m.
DINNERS . . . . . $1.
SPECIAL PLATE . . $1.
BEEF — PORK
HAM — SPARERIBS
FOOD TO GO - OF COURSE

Breakfast
Lunch
Dinner
6 a.m. to 7:30 p.m.
THE COTTAGE
1137 Solano Ave.

Just for fun and fashion
- Play Clothes at
BER-WEL'S
Casual Apparel
1853 Solano Ave.
Berkeley, Calif.

So far this model year, Chevrolet has outsold its nearest rival by 181,024 new cars and trucks*
(and here it is only June)

Meet the people's choice:

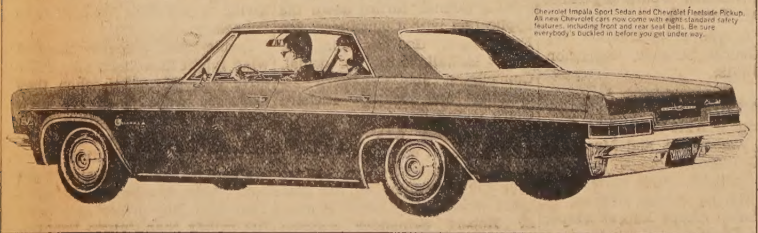

Chevrolet Impala Sport Sedan and Chevrolet Fleetside Pickup. All new Chevrolet cars now come with eight standard safety features, including front and rear seat belts. Be sure everybody's buckled in before you get under way.

GM

*Based on latest available official R. L. Polk registration figures for the '66 model year starting Oct. 1, 1965.

That's the kind of enthusiasm the new Chevrolets have been generating ever since they rolled into the showrooms.

Which really isn't surprising when you look over all the new styling, safety and engineering features that are winning so many new buyers over to the Chevrolet way of doing things.

And not surprising either when you consider the preference for Chevrolet products over the years. By latest count there are well over five million more Chevrolet cars and trucks on the road than any other make.

Why not drop down to your dealer's and find out firsthand what it is that makes Chevrolet the people's choice. Drive a new Chevrolet, Chevelle, Chevy II, Corvair or Corvette. One of them is sure to be your choice, too.

Leadership—the Chevrolet way CHEVROLET

EAST BAY CHEVROLET CO.
916 San Pablo Ave. Phone 525-4733
"We Make Better Deals On Purpose"

SERB'S SEAFOODS
Restaurant - Lounge
ORDERS TO TAKE OUT
Banquet Rooms to 100
Lunch and Dinner
FROM 11 A.M.
Sundays 4 p.m. to 10 p.m.
1045 SAN PABLO, ALBANY
Phone: 524-9192

PAUL'S GRILLE
18 YEARS ON COLLEGE AVE.
★
ARMENIAN and AMERICAN FOOD
★
1593 Solano Ave.
Was Hazel's

All models, all makes

Time For Repairs? See Us!
Cuckoo clocks to alarms, men's or ladies' watches, repaired right . . . at modest cost.
OAKS JEWELERS
Fine Watch and Jewelry Repairing
1783 Solano, Berkeley
LAndscape 6-7563

ENROLL NOW!
Train With The
BEST!
New York Beauty Institute offers an Exclusive Beauty Training in All Phases of Cosmetology and Hi-Styling.
ASK ABOUT OUR STUDENT FINANCE PLAN
Hi-Styling classes, for OPERATORS ONLY, every Wednesday evening, 7 to 10 p.m.
Under direct supervision of Mr. Pioni.
N.Y. BEAUTY INSTITUTE
863 San Pablo Ave., Albany Phone 524-3545

4 ★★★ FOR THE 4TH ★
GOODYEAR

4 FOR $46.46
6.50 x 13 tubeless blackwall, plus Fed. Ex. Tax $6.24 and 4 tires off your car
GOODYEAR ALL-WEATHERS
A 4th-of-July Buy to fit you out for safer summer driving! Other sizes low-priced, too!
• EXTRA-MILEAGE TUFSYN RUBBER
• EXTRA-STRONG 3-T NYLON CORD
• TURNPIKE-PROVED
● "NO LIMIT" GUARANTEE!
● FREE MOUNTING!
● EASY TERMS!
GOODYEAR NATION-WIDE "NO LIMIT" GUARANTEE No limit on months • No limit on miles • No limit as to roads • No limit as to speed • For the entire life of the tread ■ All New Goodyear Auto Tires are guaranteed against defects in workmanship and materials and normal road hazards, except repairable punctures ■ Auto tires used on trucks are excluded from the road hazard portion of this guarantee ■ If a Goodyear tire fails under this guarantee, any of more than 80,000 Goodyear dealers in the United States and Canada will make allowance on a new tire based on original tread depth remaining and Goodyear's printed "Exchange Price" current at the time of adjustment, not on the higher "No Trade-in Price"
GOODYEAR
PAY AS YOU RIDE
Your BANKAMERICARD welcome here
Davis & Myers
"Home of the Imperial Retread"
8-5 Daily
525-2022
ALBANY
1540 Solano Ave.
Sat. 'til 5 p.m.
San Francisco
Bush & Franklin Sts.
474-0234
8-5 Daily — Sat. 'til 12:30
Oakland
24th & Harrison
444-7100
8-5 Daily — Sat. til 5
Sunnyvale
205 East Washington
736-7433
8-5 Daily — Sat. til 5

publicans Meet night at iversity Village

e to school vacation, Albany blican Assembly will hold its meeting at 8 p.m. tonight at Care room in University ge.

member of the Central com- e will speak. Plans for the nty Assembly Fourth of July c at Diamond Park on Fruit- Avenue in Oakland will be ussed.

ckets will be $1 per family may be obtained by calling 5077. Hot dogs, ice cream cold drinks will be available. e is a swimming pool and es are being planned for g and old.

bany Assembly plans to open mpaign headquarters in the in the near future. All Re- licans and others interested assisting with the campaign urged to participate when headquarters are opened.

atron Services

(Continued)

wages heard tonight are ri- ulous . . . to have to teach and e at night. This is ridiculous."

genberger questioned Ewing Wheeler on their relations h the Teamsters Union and earnings and Scott's state- t that several drivers are out the union on "suspension or drawal cards."

e said cities have a responsi- y to control the number of permits, rates and other fac- of this "quasi-utility." There danger, he said, that if there too many cabs and insuffi- earnings, drivers might en- g in other activities common arge cities.

ein said he has nothing nst this particular cab com- y getting a permit but that it t in the best interest of the to issue another permit.

Yellow Cab's attorney said his pany can render service in best interests of the public, additional permits would be economic detriment to com- ies which had been operating umber of years, and that Al- y with 16 permits is overload- n terms of population.

Patron Services owner contend- that one permit would not e a great effect on Yellow's ice to Albany, that more than residents had requested his ices in the community and it might be 35 years before company would be granted a mit routinely although it is t on the priority list under any's taxicab permit formula.

One Enchanted Evening

ALL NIGHT PARTY guests at Golden Gate Fields following graduation exercises for Albany High school last Thursday included, left to right, '66 Senior Class President Mike Gleason and Valedictorians Ellen Danner, Sue Thomas and Kevin Keck. Theme of the party was "One Enchanted Evening" and decorations were in a Hawaiian vein. Senior parents who were co-chairmen were Mr. and Mrs. Lee Keck, Mr. and Mrs. William Potts and Dr. and Mrs. Forrest Steves. Decorations were planned by Mrs. Ernest Kester and Mrs. Crawford Bingham.

GOLDEN GATE FIELDS SITE FOR PORTION OF SHRINE CONVENTION

Albany's Golden Gate Fields has been selected as the site for two major events of the 92nd session of Imperial Council of the Ancient Arabic Order of the Nobles of the Mystic Shrine of North America, which will be held in San Francisco July 3-8.

Heralded as the largest convention in the history of the San Francisco Bay Area and Northern California, the meet is expected to attract between 80,000 to 90,000 Shriners and their families.

On Wednesday, July 6, Shriners will enjoy a western-style barbecue at Golden Gate Fields at noon, followed by mounted drill competition at 1 p.m. Horses for the mounted patrols will be housed in the stables at Golden Gate Fields.

Shriners, according to a release, will be housed as far away as Sacramento and San Jose.

Groundbreaking for a new Shriners' Hospital for Crippled Children in San Francisco will take place July 3. Parades will be held July 4 at 9 a.m. and July 7 at 7 p.m.

Class Reunion For AHS Class of '62

Members of the Albany High school graduating class of 1962 are planning a five-year reunion in 1967.

Those with information to contribute or who would like to help with arrangements have been asked to notify Doreen Hirabara, class secretary, at 526-4052.

My Word . . .

(Continued from Page 1)

crowd wasn't as large as in the past, it was a congenial group and a great time was had by all. The committee reports they raised about $100 less than last year.

SPEAKING OF DANCES, the All Night party for 1966 was a smashing success judging from the way the young folks danced all night. Usually it takes an hour or more to get them on the floor, but the minute those long-haired musicians, "Just Six," started blaring, the kids swarmed out. Oldsters could hardly stand the racket, but they found satisfaction in knowing they had provided music the young generation wanted.

ENJOYED the Lions annual dinner before the policemen's and firemen's bash. In all fairness, it must be explained that in order to book the Mira Vista Country club, the Lions had to make reservations a year ago, which accounts for the conflict. Mrs. Lew Howell (Hazel) celebrated her birthday by attending both functions.

OUR MAID, Sandy Hicks, joins maids of other cities in the county next Monday in a flying trip to Disneyland. The county contest will be Sunday evening, July 3, at the fair in Pleasanton.

COUNCIL

(Continued from Page 1)

Charles Atwood, a 48-year resident of Albany, suggested that the people of Albany get together and continue to deposit refuse in the tidelands.

"They can't put us all in jail," he said.

Mrs. Herbert Rubin said there is "so much heat, no reason is coming through" on the bayfill question. She said the questions are does Albany have a plan and does BCDC have jurisdiction. She said the Council could not convince a single person on the commission that it does have a plan. She urged councilmen to come up with a plan and ask BCDC to approve it.

Jerry Talley, former member of Albany Bay Committee, compared the present situation to "constructing a house and saying we haven't decided on the wallpaper so let's stop building the foundation."

Judith Cabral said she would not like BCDC dictating to Albany as Bay Area Rapid Transit District has done.

Howell said the sad part of the situation is that "one of our official family (Rubin is a member of the Civil Service commission) would go to a state commission and work against the city. . . . This really hurts me."

Robert Kaldenbach of 151 Wilson complained to council of "the lack of freedom of expression" in Albany. He charged Albany police with "intolerance and harassment" because a policeman had stopped a Scheer worker the night before election, stating that the delivery of leaflets was in violation of the election code. Later a policewoman said it was not in violation of the code.

"Only in Albany was there harassment . . . only in Albany were there police problems," he said. He called the acts a "conspiracy" and urged Council to pass a resolution.

Egenberger said that on election day the Scheer workers did violate the election code by electioneering close to polling places and had to be stopped by the police.

Howell said that about midnight the night before election he had come home to find a fellow "monkeying around with the door of my car in the driveway." It was a Scheer worker distributing leaflets. In addition, he said Scheer signs had been plastered over the sign of another candidate who had paid for billboard space.

"This is in bad taste," he said.

"Mr. Howell, you wouldn't have voted for our candidate if we'd come around at 8 a.m.," Kaldenback said.

"You're right," snapped Howell.

School Board

(Continued from Page 1)

per cent salary increase across the board for school district employees effective July 1, 1967.

It also would make possible a long range plan for maintenance, replacement and repair of equipment, maintenance of buildings, financing of foreign language instruction in sixth grades, provide new equipment as necessary, particularly in the new buildings at the high school.

Budget

At the same meeting, the board approved a 1966-67 budget of $1,846,000, an increase of $118,000 over the current fiscal year (based on a two per cent average increase in assessed valuation, which has been the average of the past five or six years). Most of the increase will be used to increase salaries of teachers. Other uses will be instructional equipment, some building alterations, plant operation, reserve fund and fixed charges.

The board is expected to approve the budget for publication at its meeting July 12. The public hearing on the budget will be Aug. 2.

After School Program

The board directed that formal notification be sent to Albany City Council that it will discontinue financing the after-school recreation program beginning in September of this year. This cutback represents a saving of $5,200 in annual costs.

It appointed William Woolworth as acting superintendent and secretary to the board during the absence of Forry from June 23 to Aug. 17.

Jim Woulfe Ford Honored

Jim Woulfe Ford, Inc., 836 San Pablo, has again been selected as one of the nation's outstanding Ford Dealerships and will receive Ford Motor Company's Distinguished Achievement Award.

The Distinguished Achievement Award is presented "in recognition of progressive management . . . modern sales and service facilities . . . sound merchandising practices . . . high quality standards . . . and continuing interest in rendering superior service to Ford owners."

Jim Woulfe, president, has been a Ford dealer in Albany since 1953.

Shop at home for your own sake and for community progress.

Albany Church of Christ
1370 Marin Avenue
Evangelist — Max Crumley
Sunday Services
Classes ..... 10:00 a.m.
Worship ..... 11:00 a.m.
Worship ..... 6:30 p.m.
WELCOME

GIGANTIC DRUM SALE
Complete 3-Piece Set
Including Cymbals and Hardware - - - $139.00
NEW LOCATION — JIM LUTTREL'S
ALBANY MUSIC CENTER
842 San Pablo Ave. at Solano

SMART SHOPPERS KNOW THAT THEY SAVE AT
1109 Solano Ave.
(Next to Mechanics Bank)
LAndscape 4-4492
FAMOUS MEAT MKT.
HEY YOU SWINGING SHOPPERS. Summertime is on us. Get out and enjoy old Sol with a picnic or BBQ—relax. Enjoy Famous Meats, all U.S.D.A. Choice Grade.
USDA Choice Grade Moffat's Manteca —
LEG OF LAMB 79¢ lb
Genuine spring lamb. Plump, meaty legs . . . ideal for BBQ or shish kabob.
USDA Choice Moffat's — Boneless bottom round, rolled & marbled. Guaranteed tender.
BEEF ROAST 89¢ lb
USDA Choice Grade Moffat's Manteca —
ROUND STEAK 89¢ lb
Whole cuts — for excellent dinners. Roll and stuff or try 'em BBQ'd in cubes.
CHUCK STEAK USDA Choice Grade Moffat's Manteca Flavorful BBQs—marinate & BBQ, delicious. 59¢ lb
SIRLOIN STEAK USDA Choice Grade Moffat's Manteca Whole, thick cuts, big filet, beef at its best. 98¢ lb
COUNTRY STYLE SPARE RIBS 59¢ lb
Lean, Eastern porkers — lots of meat for tasty meals — try BBQ'd.
GROUND CHUCK USDA Choice Grade Moffats Manteca Lean, fresh ground. Best of 'Burgers. 69¢ lb
SPECIALS EFFECTIVE WED., THURS., FRI. and SATURDAY, JUNE 22, 23, 24, 25

Play WIN CASH!
THESE FOLKS PLAYED . . . AND WON ! !
$5.00 and $1.00 WINNERS —
Tessie Nelson
Mrs. B. Runnion
Jan Wall
May Klarmann
Josephine Douglas
Sue Chandler
Mary Johnson
Cynthia Penrose
M. Ellsworth
F. Edwin
M. Pile
M. Jaslon
N. Dorn
L. McManus
L. Ursin
Adele Kolb
Fancie Cordy
Gerald Button
Mrs. Muir
Joan Timberman
L. Molino
David Pile
Vonnie Burrows
Barbara Flavin
Esther Landahl
T. L. McInham
H. Walsh
Match for Cash!
NEW GAME EVERY WEEK!
One Absolutely Free Card will be given to each adult visiting our store. No purchase is required. Match any of the identical three card winners posted in our store the following week and you have WON the prize indicated on the winners' poster. Employees and their families are excluded from participation.
DAGNA'S Match for Cash!
COUNTY FAIR ICE CREAM ½ Gallon — All Flavors 63¢ ea
Fleischmann MARGARINE PURE CORN OIL 3 Lbs. $1
RIVER QUEEN Fancy MIXED NUTS, 13 oz. 69¢
DURKEE'S MAYONNAISE FRESH — 24 Oz. Size Reusable Jar ..... 39¢
DEL MONTE PINEAPPLE-GRAPEFRUIT DRINK 46 Oz. Size ..... 4 FOR $1
BETTY CROCKER'S ANGEL FOOD CAKE MIX 17 Oz. Size Pkg. ..... 2 FOR 89¢
FAMILY SIZE (Double) ROYAL GELATIN DESSERTS 6 Oz. Pkgs. ..... 7 FOR $1
DAGNA'S QUALITY MEATS
WE FEATURE PERSONAL SERVICE
FOR SPECIAL ORDERS CALL LA 4-5018
SUP'IN SPECIAL!! MEAT LOAF Ready Mixed For Cooking 69¢ lb
PLATTER STYLE Sliced Bacon 89¢ lb
Milk Fed Small Loin Veal Chops 79¢ lb
Milk Fed Center Cut Rd. Veal Steaks $1.39 Lb.
FRESH EASTERN PORK CHOPS Center Cuts 98¢ lb
BULK Country Style PORK SAUSAGE 49¢ lb
U.S.D.A. CHOICE — TENDER — MELT IN YOUR MOUTH
Sirloin Tip Roast 98¢ lb
FRESH EASTERN - FRESH EASTERN PORK ROAST Loin Cuts 59¢ lb
U.S.D.A. CHOICE Ground Chuck Extra Lean and Juicy ..... 79¢ lb
SLICED BABY BEEF LIVER Skinless Tender ..... 59¢ lb
GRADE A FRESH TURKEYS
BOB OSTROW'S All Beef, reg. 59c size FRANKS ..... 49¢
GERBER'S BABY JUICES ..... 10¢ ea
KELLOG'S APPLE JACKS ..... 37¢
CARNATION CHUNK TUNA .... 9¼ Oz. Size Can 49¢
GOLDEN BEAR POTATO CHIPS - Lb. Bag ... 59¢
NALLEY'S DILL PICKLES - 22 Oz. Size Jar 25¢
FIG, APPLE, BLUEBERRY BARS - 2 Lb. Box .. 59¢
HOLSUM DOG FOOD .... 6 Tall Cans 49¢
BUITONI'S GREAT SAUCES - 2 Lb. Jar 69¢
VET'S CAT BOX LITTER .... 4 Lb. Bag 29¢
DENNISON'S CHILI CON CARNE - 40 Oz. Can 69¢
PUSS 'n BOOTS CAT TUNA ..... 8 Flats $1
MJB COFFEE 2 lb. can $1.29 — lb. can 79c — 10 Oz. INSTANT Jar $1.29
CHIQUITA BANANAS 10¢ lb
TOP O' THE CROP PRODUCE
CANTALOUPES Jumbo Delicious PINK MEAT 2 for 49¢
Potatoes White Shafter ..... 5 Lbs. 19¢
AVOCADOS Fancy 2 FOR 29¢
Squash All Variety 2 lbs. 29¢
Carrots Clip Top 3 lbs. 29¢
Golden NECTARINE 2 lbs. 49¢
FREESTONE PEACHES SWEET LUSCIOUS FRUIT ..... 19¢ lb
KENTUCKY WONDER BEANS 2 Lbs. 49¢
FANCY WATERMELON SWEET n' RIPE ..... 7¢ lb
- FROZEN FOODS — FROZEN FOODS — FROZEN FOODS -
— GREEN GIANT —
BEANS IN BUTTER SAUCE
CORN IN BUTTER SAUCE ..... 3 Pkgs. 89¢
PATIO ENCHILADA DINNER 12 Oz. Pkg. .... 49¢
RHODES BREAD DOUGH 16 Oz. Pkg. .... 39¢
PEPPERIDGE FARMS TURNOVERS ..... Each 49c
CONCORD GRAPE JUICE - Bonnie "H" ..... 6 cans $1
Cary's MAPLE SYRUP - 12 Oz. 85¢
Du Pont HANDY SPONGES 2 FOR 29¢
Chun King BEAN SPROUTS - Can 19¢
Kleenex TOWELS ..... 2 For 39¢
Council DRIED BEEF - 5 Oz. Jar 87¢
Kleenex Dinner NAPKINS ..... 2 For 53¢
Dole Dietetic SL. PINEAPPLE - 1¼ 25¢
Sanitary Napkins MODESS "12" .. 2 For 79¢
Macomber's APPLE JUICE - Quart 37¢
Toilet Tissue LADY SCOTT Twin Pk. 27¢
Sunshine YUM YUMS ..... 47¢
Facial Tissue LADY SCOTT "200" .. 27¢
NULAID EGGS "AA" LARGE 49¢ doz.
KARO SYRUP 24 Oz. Bot. 39¢
LIBBY'S Tomato Juice 10 No. 300 Size $1
LIBBY'S Vienna Sausage 5 4 Oz. Can $1
Fireside Salted Crackers 25¢ lb
Oregon Mild Cheddar 59¢ lb
Tuttle's Cottage Cheese Pt. 31¢
Prices Effective June 22, 23, 24, 25
STORE HOURS:
Daily - - - 9 a.m. to 8 p.m.
Saturday - 8 a.m. to 8 p.m.
Sunday - - 10 a.m. to 7 p.m.
NOW IN OUR 34th YEAR
DAGNA'S
THE NICE STORE FOR NICER PEOPLE
1382 Solano Ave. — 525-9997

TIMES CLASSIFIED ADS

Classified Advertising Rate, minimum 20 words.....$1.20
All ads run in the Albany Times and Thousand Oaks Times for the one price. — Ads payable in advance.

Phone 525-9093

Ads may be placed at 1240 Solano Avenue or by mail before 5 p.m. on Monday.

CLASSIFIED INDEX

1. Real Estate
5. Lots
6. Real Estate Exchanges
10. Income Property
12. Business Opportunities
13. Commercial Property
14. Real Estate Wanted
18. Loans
24. Rest Homes
25. Rentals
28. Business Rentals
30. Rentals Wanted
31. Insurance
35. Help Wanted
38. Work Wanted
40. Miscellaneous For Sale
44. Tailoring
49. Miscellaneous Wanted
50. Special Services
52. Autos For Sale
54. For Your Auto
60. Announcements
62. Personals
65. Lost And Found
68. Rides
70. Pets
73. Instruction
75. Personal Services
77. Equipment Rentals
80. Services
85. Home And Garden
90 Too Late To Classify

1—REAL ESTATE

A Must See!

Clean, light, airy — 4 plus bedroom, 1½ bath rustic home. Dining room, eating area in kitchen, 220 wiring, central heat, fireplace, lots of storage, 38 foot garage. Roof (Sept. '65), painted outside April, '66, well kept yeard. Near all conveniences, St. Jerome's church and school. El Cerrito schools. ANXIOUS OWNER MUST SELL!

VIVIAN A. GARVEY
REALTOR
1519 Solano Ave., Berkeley
526-7357 Eve. 527-0051

Berkeley

FIRST SHOWING of this 3 bedroom stucco home. Large living room with fireplace. Separate dining room, eating area in kitchen. $23,500.

Albany

Near all conveniences. 6 room, 3 bedroom home. Basement. $19,950.

AGNES D. DUNNE
REALTOR
1519 Solano Ave., Berkeley
526-7357 Eve. 525-5745

4 Bedrooms

1285 Brighton, 7 rooms, 2 baths, central heat, double garage, lot 58x100, excellent condition, near Albany High and Plaza. Open Sunday. Joe Nora, evenings, 526-1612.

Choice Location

200 Pomona, 5 room plus, double garage, large laundry room, near St. Jerome's. A bargain, $23,000. Open Sunday.

Zoned 12 Units

1402 Solano, excellent 5 room home with full basement. Fine investment for the future.

OPEN SUNDAY: 631 Albemarle, 5 rooms. 7226 Stockton, 5 rooms, double garage. 239 Colusa, 5 rooms, near St. Jerome's.

JAMES P. CONDON
1365 Solano — 524-4452
Evenings 525-2370

CD LA 5-8700

Large Families Only!!

Albany Hill 4 bdrm., 2 bath home with "Bonus Space" for low-cost expansion. Level-in; large dining rm.; spacious "family-style" elec. kitchen; rumpus rm.; Bay view! Age 12; 2,127 sq. ft. $32,500. Ruth Walz 524-6605 or Joyce Castillo 233-8606.

Large Families Only!!

Foothill site in El Cerrito with Bay view! 4 bdrm.; 1½ bath; dining rm.; pine rumpus rm.; 9x13 club rm.; 12x12 lndry. rm.; 24x32 patio. Age 13; 1,983 sq. ft. $31,750. Lois Hamlin 525-7942 or Judy Vargas 525-8936.

Claude DAUGHTRY
REALTOR LA 5-8700
1795 Solano Berkeley

Open Sunday 1-5
926 Ramona

Two bedroom, superb location (schools, shopping, buses). Level in, central heat, new wirng, new roof, termite work done, vacant and ready to move in. Under $20,000 with 10% down, $107 per month.

McKELVIE Real Estate Co.
Top 'O Solano
1891 Solano Ave., Berkeley
524-7265 day or nite

560 Spruce St.

Three bedrooms, 2 baths with large rumpus on a very large lot with a very good view, near the primary school. Call Mr. Ellis, 527-3035.

JUNE H. ELLIS
REALTOR
1753 Solano Office: LA 7-3030
LA 5-8727

1—REAL ESTATE

Eyring Exclusives Call 526-3310

✔A-t-t-e-n-t-i-o-n ! !

Colonel Johnson says: I have an imposing Colonial with pillared entrance; lovely entry hall; a living room made for large family living and entertaining. FOUR bedrooms, 3 baths, double garage and patio in beautiful Thousand Oaks area, near transportation and best schools. A tremendous buy at $39,750. Be the first to call Col. Johnson 527-2886 or Chas. Warner 525-2828.

✔Sincere, Smiling Service

All we sell is service. Mr. Eyring makes us all practice our sincere smiles every morning to greet our customers and old friends. If you have a real estate question that you would like clarified come in and let us practice our sincere smiles on you as we help you. Any time.

JOS. C. EYRING
REALTOR
Berkeley:
1631 Solano Avenue, LA 6-3310
El Sobrante:
3636 Dam Road CA 3-4000

Albany's Prettiest

A beautiful stucco, rustic and brick ranch style on a level corner lot that's professionally landscaped. Deluxe throughout this home has three large bedrooms, lots of wall space and full size bath in the master bedroom. Twenty-four foot living room, beautiful all-electric kitchen with appliances in bronze, double garage, enclosed patio, all on the level and many more extras. By appointment only.

Albany View

A charming six room, two bedroom immaculate stucco with basement for workshop, extra mahogany panelled room for bedroom or den, garage large enough for a car and a half if you have one, 220 wiring, carpets, drapes, laundry room, etc., etc. Asking $20,950.

Home phones LA 6-5629
or LA 6-7654

STAN YOUNG
Realtor
1488 Solano Ave. LA 6-8052

Curtis St.

ALBANY — neat and trim 4 bedroom, 2 bath Spanish stucco. Near Marin school. Central heat, secluded patio and bay view. $26,950— try 10% down, FHA terms!! Mr. Weaver 525-3942.

On The Alameda

NORTH BERKELEY, one floor 7 rooms, plus 20x20 enclosed lanai. New tile bath, carpets and drapes. ELEVATOR from sidewalk. Near library and Garfield school. $32,000!!! Kay Kruse, 524-4361.

EDW. K. WRIGHT
REALTOR
1857 Solano Ave.
526-3222

1508 Albany Terrace

2 bedrooms plus a den and an additional room in basement. Eves. 526-5569.

New Listing

LOOKING FOR SOMETHING special in a 2 bedroom home? See this one for sure. Modern decor—wall-to-wall carpeting—new central heating — mahogany panelling—excellent neignborhood—schools: 1000 Oaks, Garfield, St. Mary's. Near local and S.F. bus lines. Eves. 254-8543.

KEITH COMSTOCK
REALTOR
1615 Hopkins St.
524-9664

BY OWNER, homey home, two bedrooms, large living room, dining room, view, near Marin school, $21,500. 1612 Sonoma, Albany, phone 525-3642. 41

1—REAL ESTATE

JEROME BLANK REALTY

Today's Interview!

Question: Is it true that tight money has slowed sales?

Answer: Many buyers have been unable to finance the home they'd like to buy. Yes, sales have slowed down.

Q: Have some prices gone down?

A: No. Let us say that they have remained on a plateau.

Q: Should I delay buying a home until later? Maybe tight financing will drive down the price of a home.

A: Don't bet on it! The real truth is that tight financing has almost stopped the home and aparment construction indusry. This will tend to make existing homes even more valuable as the impact of the stoppage of new construction is felt.

Q: Are you telling me that I should buy now, even with tight money?

A: There'll never be a better chance! While prices have held relatively firm, many sellers realize that the market is a bit slow and have priced their homes at realistic, down-to-earth, real value prices.

Q: But I hate to pay that high 7% interest!

A: High? You paid at least 10% true interest on the last automobile you bought, maybe 15% on the refrigerator or TV. What's bad about 7% if it means that you can buy a home which will continue rising in value each year.

Q: You real estate salesmen are optimists!

A: Why not? With 1,500 new people coming into California eacn week, with vacant lots disappearing, with building costs rising, how can you possibly lose if you buy a home in a prime location? When John Astor bought a farm in what is now downtown Manhattan, did he think that real estate was going down?

Look At These Choice Offerings!

MADISON ST. Older, modernized 3 bedroom, 1½ baths, just $18,950.

TEHAMA ST. Delightful 2 bedroom rustic plus 15x25 rumpus room, bar, covered patio. $2,500 down, 5¾% FHA loan available.

BURLINGAME AVE. Level entry, 3 bedroom ranch style rustic, bay view, 2nd bath downstairs, large outdoor deck.

MADISON ST. Space for everything! 3 bedrooms, 2 baths, stall shower, new rumpus, 14x27, 1,800 square feet. Terrific value—$24,500.

ALBEMARLE. 3 bedroom, 2 bath redwood contemporary, rumpus room, $25,950.

PORTLAND AVE. A magnificent MacGregor Spanish stucco, new kitchen, 3 bedrooms, 1½ baths, basement utility, corner lot. FHA commitment, $3,500 down. Hurry, hurry! Price just reduced to $27,500!

GANGES AVE. Corner lot, unlimited bay view, 3 bedrooms, 2 baths, rumpus room, wonderful garden, patio. Fine executive home in Fairview Terrace. $35,950.

POMONA AVE. Contemporary beauty, 3 bedrooms, 2 baths, family room, delightful electric kitchen, breakfast bar, interesting landscaping, sun deck. Beam ceilings, lots of glass. $37,500.

Income Property Specials!

1111 Marin Ave. 8-2 bedroom units, full garage, assume 6% loan, $110,000.

821 Kains Ave. 3 year old sixplex, garage, appliances, $82,500.

Berkeley Way. Duplex, 2 bedrooms each, leased at $135. 8-plex lot zoning, only $27,950.

San Pablo Ave. 16 fine units, furnished, moderate rents give good occupancy record. Assume loan, $145,000.

Albany's finest! 60 magnificent units, 2 elevators, swimming pool, tax shelter, income, tremendous opportunity, $850,000.

Exchanges

See these wheelin'-dealin' opportunities!

3,000 square foot mountain home, Casadero, trade for East Bay.

Berkeley sixplex, Richmond fourplex, trade for home, income, notes.

JEROME BLANK REALTY
1530 Solano Avenue, Albany
LAndscape 6-4215

No Tight Money Here

$850 down payment, stucco, 5 rooms, modernized kitchen and bathroom. Appliances about 2 years old, drapes included, 2-car garage, workshop or place for your boat. FHA appraisal $17,900 and $50 for all appliances. $17,950.

CHAS. CEREMONY REALTOR
627 San Pablo Ave.
LA 6-5411

Here's Your Chance!

Owners leaving state, so the price of this 2 bedroom plus den stucco is right. Excellent location, large lot with numerous fruit trees, delightful view. Asking $27,500.

JAMES REALTY
10470 SAN PABLO AVENUE
EL CERRITO
525-7272
Open Eves. Until 8 p.m.

1—REAL ESTATE

Where Customers Send Their Friends

★★Michigan

First showing, beautiful redwood ranch designed by Norah Davies, three bedrooms, two plus baths, level out from dining room to secluded patio. Bay view. Eve., Mr. Acree, 526-0070.

★★Duplex

In Albany, one-bedroom units with fireplaces, planked hardwood floors, dining L, ample storage, garages. One has a Bay view. Eve., Mrs. Jeffries, 522-1593.

LE ROI B. GARDNER
REALTOR
1797 Solano Avenue
LA 6-9339

NEWLY LISTED
Sharpest 5 room, 2 bedroom in the area. Brand new built-in gas kitchen, new roof, fireplace and hardwood floors. It's completely refurbished and only $18,500.

NEAR ST. MARY'S
Delightful 5 room cuties on small, easy to maintain lot adjacent to St. Mary's high. Genuine 100% first class doll. Listed at $21,500.

IT'S IDOTIC
Albany homes seldom sell at FHA value but here is a 2 bedroom plus all level rebuilt in an excellent area with large living room and offered at $23,500 FHA value. Do see this.

MIRA VISTA VIEW
Neat 5 room all level view home just a half block from Mira Vista school. Price is reduced to $19,500.

PINOLE VALLEY
Wonderful fresh air plus 6 room, 2 bath, all level 7-year-old ranch style overlooking the valley. Just 3 blocks above the new high school. About $2,700 down to FHA.

Give us a call. We have others.

Nite Phone
Emily Kalb 525-2434
Morris Knudsen 524-1381
Martha Jeans 525-5119

JEANS REALTY
Satisfaction! Our only product.
1484 Solano, Albany 524-8508

El Cerrito

1423 SCOTT STREET
Assume existing 5¼% loan. 2 bedrooms, fireplace, laundry, den, view area, large garage.

Albany

1033 STANNAGE
Modernized 2 bedroom plus attic room, central heating, w/w carpeting, basement, large yard on fourplex lot. All for $17,600!

Lot - Leneve Place

Almost a third acre w/105' frontage. Sweeping canyon view in area of fine homes for only $5,500.

McCoy Realty
524-4000 527-0762

Castle in the Sky

For the discerning family, new 3 bedrooms, 3 baths, view of hills as as Bay view, large deck off tremendous family room, plus 20'x40' lower level for future development.

HAMBERLIN
REALTY
EL CERRITO
10821 San Pablo
Days call LA 5-9160
233-5084 525-1982 525-4715

Best Albany

Location. Between Marin and Solano. Near shopping and transportation. Immaculate two bedroom plus dining room, fireplace, breakfast nook. Lovely tree shaded back yard. Only $19,950. Eve. Mrs. Fleury, 532-8502.

Berkeley View

Contemporary redwood. Only one bedroom, but with all the amenities. Beam ceilings, raised fireplace. Huge sundeck, double garage. Eve. Mr. Arnold, LA 6-1387.

THOUSAND OAKS Realty Co.
389 Colusa Circle
524-2738

627 Talbot, Albany

NORTH OF SOLANO—CLOSE TO THE PLAZA. 3 bedrooms, full dining room, eating area in kitchen. Large living room with fireplace and carpets. Central hall plan. This home has just been painted inside and out. It sparkles. Rear yard is secluded by trees. Evenings Edna Durrin, LA 5-6214.

LEE B. SUTLIFF
1645 SOLANO 526-7414
Evenings:
Edna Durrin, LA 5-6214
Mr. Wolters, LA 6-3413

View Home

2628 TULARE AVE. Nicely landscaped, 3 bedrooms. Large living room with fireplace, 1½ baths, double garage. Reasonably priced. Must see to appreciate. Open Sunday 2 to 6 p.m. Hubert Sandner. Eves. LA 4-6347.

Harry James Co.
388 Colusa — 524-6255

1—REAL ESTATE

Navellier, E.C.

LISTEN TO THIS! We certainly have exciting news for those customers who have been looking for a reasonably priced, cheerful three bedroom home in El Cerrito and couldn't find it. Don't overlook this one featuring carpeting, fireplace, knotty pine kitchen and wood accented living room and dining room. This excellent maintained home is near Portola Jr. High and transportation. Evenings call Ann Lott—524-6189.

LOTT Realty Co.
1533 Solano Avenue, Berkeley
LA 6-2666

Ideal For In-Laws

Two story Albany home with two bedrooms and bath on ground level with outside entrance and inside stairway to upper floor containing two more bedrooms, two baths, family room, living room, dining room, kitchen. All in excellent condition. Also ideal arrangement for family with teen agers. $23,950. Evenings, Frank Ellsworth, 233-6953.

K. L. Peterson Realty
1274 Solano Ave.
524-0585

★ Easy Living

Near Albany transportation, shopping, schools. Neat, easily maintained two bedroom with carpeting, fireplace. A find for $16,750. Mr. Richmond, eves. LA 5-7164.

TEPPING Realty Co.
10751 San Pablo Ave., El Cerrito
LA 6-5353
1667 Shattuck Ave., Berkeley
TH 3-5353

Newly Listed

Four room stucco home in Thousand Oaks, living-dining combination. Ideal for a retired couple. $18,500. Evenings, 848-9163.

YAMASAKI Realty
2439 Grove St., Berkeley
841-3332

RICHMOND—For sale or lease with option to buy. 2½ bedrooms, central heat, 10 years old. By owner.

ALBANY—Three bedroom, 2 bath house. Sale or lease, also adjoining lot. 235-4466. 41

5—LOTS

ALBANY DOWNSLOPE, 5 units possible, $9,750.

J. B. GIACOMA Real Estate
504 Curtis St.
LA 6-6563

CALISTOGA—City of mineral baths—lot, 60x220, view, perfect climate. 2 hr. from Oakland, lots of pines, utilitys in. $5,500, terms. LA 6-0092. 41

10—INOME PROPERTY

FOUR SEPARATE UNITS, Pomona and Stockton, El Cerrito, $7,500 down, owner financing; present offers. RICHARD L. DERRY, TH 9-0690. 41

DUPLEX IN ALBANY—One of very few available in Albany, this one is most interesting with flexible use. Assume 5¼% FHA financing. Close to bus and store. Call for details today. HAL HOFFMAN Realtor, 1207 Solano, LA 7-2326. 31

VACAVILLE area, creekside, 10 acres. Reduced to $12,000.

J. B. GIACOMA Real Estate
504 Curtis St., Albany
526-6563

12—BUSINESS OPPORTUNITIES

ESTABLISHED large Shell service station; will be available Sept. 1, 1966. Oakland area. Investment of approximately $10,000 required. Excellent return on investment. Phone 653-8200, Mr. Rock, ask for file 77. 43

SPARE TIME INCOME
Refilling and collecting money from NEW TYPE high quality coin operated dispensers in this area. No selling. To qualify you must have car, references, $600 to $1,900 cash. Seven to 12 hours weekly can net excellent monthly income. More full time. For personal interview write P.O. BOX 15402, SALT LAKE CITY, UTAH 84115. Include phone number. 41

25—RENTALS

Ask Us — We Have Them

$59.50—737 Adams, Studio.
$69.50—Albany, 1 bedroom.
$72.50—El Cerrito, house, one bedroom.
$85.00—1 bedroom, 825 Kains.
$82.50—Berkeley, duplex.
We have others, furnished or unfurnished, houses also.

Jerome Blank Realty
LA 6-4218 — Evenings LA 4-5858

25—RENTALS

ALBANY, 2 bedroom 4-plex, stove, refrigerator, hookup for washer, wired 220 for dryer, garbage, $105.

EL CERRITO, 2 bedrooms, electric kitchen, refrigerator, carpets, drapes, children, no pets, no rental fee, $125.

CHAS. CEREMONY REALTOR
627 San Pablo Ave.
LA 6-5411

1042 POMONA, 5 rooms, new kitchen and central heat, $135. 524-9514 (after 5 p.m.) 41

Rentals
OF ALL KINDS

ALL sizes, ALL locations, ALL prices. $59.50-$225. Berkeley, Albany, El Cerrito. Furnished or unfurnished. Lease or month-month, apartments or houses—NO FEE. Evenings, Sundays, call LA 4-5858.

Jerome Blank Realty
LA 6-4218
1530 SOLANO AVE.

THREE ROOM apartment, furnished, first floor, off-street parking, on Adams near Solano, shopping, transportation. Ideal bachelor quarters. Reasonable. LA 4-3564. 40

Rentals — No Fee

ALBANY—1 bedroom house, $95.

OFFICES, Solano Ave., from $35.

EL CERRITO—3 bedroom apartments, carpets, drapes, electric kitchen, $150.

RICHMOND—2 bedroom apartments from $87.50.

BERKELEY—1 and 2 bedroom apartments, $70.

MacGregor Homes
LA 5-3681
1391 Solano Ave.

UNFURNISHED HOUSE, ALBANY. Two bedrooms, separate dining, fireplace. Vacant, immediate occupancy. $135.

Paul March, Realtor
1549 Solano Ave., Berkeley
527-2766 Eves. 376-5596

Rentals

1. Available July 1st. Combine home and income! 3 bedroom plus den home, adjacent to El Cerrito Plaza. Zoned C2A. $165.
2. Cottage. Neat 1 bedroom. Adults.. $79.50.
3. 1 bedroom duplex apartment. Adults. $59.50.
4. Deluxe 1 bedroom apt. Thick carpeting and drapes. $100. Adults.

All above near El Cerrito Plaza.

5. Two bedroom apt. near McBryde. $90.00. Children.

CALL —
McCoy Realty
524-4000 527-0762

Home For Rent

Three bedroom view home with central heat, small basement, large kitchen, excellent condition. Children accepted.

Home phones LA 6-5629
or LA 6-7654

STAN YOUNG Realtor
1488 Solano Ave. LA 6-8052

NEAR EL CERRITO PLAZA — Freshly decorated large 2 bedroom apartment, electric kitchen, drapes, wall-to-wall carpeting. Bonus—nicely landscaped patio area with redwood table and outdoor lighting. LA 4-9353, eves. 524-5885. 41

STUDIO APARTMENT, attractive home-like, separate entrance, patio, in 5-plex, at 1136 Washington St., Albany. $85, references, drive by. Call owner, LA 6-1100. 41

2 ROOM furnished apartment and 1-4 room furnished apartment. No children or pets and no baby sitting allowed. Inquire at 836A Adams St. 41

OFFICES FOR RENT—Mid-Albany, street level, partly furnished. Utilities (except phone) furnished at $60 month. Accountant or manufacturer's representative prefered. JEANS REALTY, 524-8508 or 525-5119. 41

PARTLY FURNISHED 2 room cottage, garage, $45 a month, 234-2485. 41

847 MADISON—New triplex, one bedroom, carpet, drapes, elec. kitchen, water, garage, 526-6260. 41

LAKE FRONT campsite, $120 for season. Excellent boating, water skiing and swimming. Poor fishing. 525-4094 after 5:30 p.m. 41

28—BUSINESS RENTALS

STORE, 12½'x49' at 1743 Solano Thousand Oaks.) Lease, $95.

Joan Kendall
1619 Shattuck Ave., Berkeley
848-7363 — 524-4063 43

35—HELP WANTED

AGENTS—Part time, leading to full time careers. Berkeley - Albany - El Cerrito - Pinole area. Farmers Insurance Group. Bob Nehls, 527-2141. tf

35—HELP WANTED

LADIES—Work from your own home. Take orders from Fuller Brush customers in your neighborhood. Hour. Fuller-ettes average $3.00 per hour in earnings. Flexible hours. Phone Mrs. Hawkins, 525-1654. tf

38—WORK WANTED

IRONING in my home. LA 4-0558 after 6 p.m. tf

RELIABLE colored woman wants general house cleaning, $1.25 per hour and car fare. 845-2945. 41

LOCAL teenage girl wants baby sitting during day only. In Albany, references. 525-4506. 41

DRESSMAKING and alterations in my home, 527-3160. 41

EUROPEAN woman will take care of your children in her home. Rate to be arranged. Please call evenings, 525-0906. 41

40—MISCELLANEOUS FOR SALE

LENNOX CAMERA SHOP
1479 SOLANO AVE. LA 5-3822
CAMERAS — STILLS and MOVIES
Projectors, Photographic supplies

Reconditioned TV Bargains

SYLVANIA 23 inch walnut lowboy. New picture tube, $98.

EMERSON 17 inch portable, $39.

PHILCO 21 inch table model, $39.

PHILCO 21 inch console, new picture tube, $68.

Del Courtney TV
1120 Solano Ave.
Albany tf

SIMMONS Hide-A-Bed, good condition, $25. Vacuum cleaner, $10. Phone after 6 p.m., 526-1897. 41

FOR SALE—Walnut dining room set, like new, $95, offers. 525-6665. 41

MANTLE CLOCK, R.C.A. 21 inch TV, green rug 9x12. 526-1367. 41

CLEANINGEST carpet cleaner you ever used, so easy too. Get Blue Lustre. Rent electric shampooer $1. Albany Paint & Supply, 753 San Pablo Ave., Albany. 41

REFRIGERATOR, typewriter, tent, camping equipment, tools, floor lamp, portable and large television, hedgeshears, drill, lawn mower. 843-6805. 41

2 METAL DESKS, like new. $65 each. A.B. Dick Photo-Copier and supplies. Wayne Real Estate, 524-8044, 235-1984. tf

4 WALNUT modern chairs, refinished, 2 nearly new. 36" table lamps. 525-2099. 41

BENDIX automatic home ironer for sale. $25. Phone 526-9335. 41

BASS DRUM and snare drum, $25. 525-5015. 41

FIREPLACE SCREEN, tools, andirons, fage legs, $10; mirrored top vanity table with chintz skirt, $12.50; 3-way floor lamp, $4; set of dishes, pink pottery, service for 6, $7.50. After 4:30, 524-6001. 41

LOVELY antique round oak coffee table with pedestal, $35. Old oak hall bench, seat opens for storage, $25. 525-7667. 41

49—MISCELLANEOUS WANTED

CASH
Diamonds Wanted
½ Carat and Up
CALL BROS. JEWELERS
823 San Pablo - LA 5-8144 tf

WANTED—good used furniture and appliances. F. J. Swartz, TH 1-7555. tf

PORTABLE electric radiant heater. Phone after 6 p.m. 526-1897. 41

MOVING? Wanted—stoves and refrigerators for rentals. Please call if you are thinking of selling. 527-2766. 41

52—AUTOS FOR SALE

Porsches Volkswagens —
Bank Terms
618 San Pablo—Guaranteed Used
718 San Pablo, Albany — New.
Berkey Lee, LA 6-2942.

CHEVROLET — 1962 Bel-Air 4-door sedan, 6 cylinder with overdrive, radio and heater. Must sell. Best offer. LA 6-2813. 41

62—PERSONALS

AS SOON AS SCHOOL is out, bring your family to MEADOW PARK RESORT at Meeks Bay, Lake Tahoe. Take advantage of 20% disc. in June. Hskp. cabins reduced to $46-$112 wk. Sandy beach and fishing, hiking, horseback riding into back country. (916) LA 5-7550. tf

SHOP AT HOME SUPPORT TIMES ADVERTISERS

The Albany T
A LEGAL NEW
Official Newsp
of the City of
and the
Thousand O
Times
(formerly Hilltop
ILA MAE WH
Publisher - Owne
Published Every We
1240-42 SOLANO A
ALBANY, CALIF
LAndscape 5-159
Subscription R
$4.50 per yea

62—PERSONALS

★ Madam P
Gifted Rea

I am not a cont
I do not read by c
but through God's
I will not only t
your problems an
help you overcome
help reunite the
give helpful advi
fairs of life such a
riage, business,
bles. I will call
and enemies by
asking a word.
what your troubles
you can find help
self. Madam de
time to this work
will convince you
help, need help.
step to help. Ma
has spent 55 yea
others. Why not

Reading $5-Bring this
8 a.m. to 10 p.m. Daily
OL 4-9126 or OL

65—LOST AND FO

CAT—Gold and white
months old. Lost
Carmel Aves.
tion. Reward.

LOST — Blue parakee
of Posen and Ordw
seen or found plea
3330 or 527-1301.

WINNER, AAA TRAFFIC
POSTER CONTEST

Fits your budget like a glove

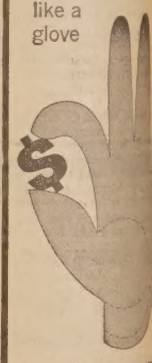

Our new MONTHLY PA
provides one low mon
ment for all your Stat
policies, making it eas
ever for you to take
advantage of our
famous low-cost
protection! Interested? Call for
complete details.

CLAY
BERLIN
Ph. 841-61
1519 Shattuck A
Berkeley
STATE FARM INSURANCE CO
Home Offices: Bloomingto

...ny Bay

...inued from Page 1)

...far cry from an actual ...project (a requirement ...deland fill) and pressed ...his part of the master ...up until feasibility ...uld be made to deter- ...best plan which could ...ch studies would at ...ive:

...neering studies to de- ...type of fill, proper con- ...tides and currents, pre- ...nds, and silting proba- ...artinez has essentially ...its projected harbor ...silting problems. San ...already faced with ex- ...dging requirements.

...omic studies to deter- ...ge of facilities propos- ...development, sources ...ment funds, and pos- ...ercial investors.

...etic studies to deter- ...it will look to future ...s and what kind of ...will attract.

...studies to determine ...cts may be imposed on ...ed tide and submerged ...in trust, which Al- bany's are.

The Albany Bay Committee contended that no such studies had been made. The BCDC determined, from the City's own information sources, that insufficient studies had been made, and now seeks to restrain the city from continued unplanned filling.

Undoubtedly the most confusing idea in Albany today is the so-called "Master Plan." When one looks at the vivid colors which portray the various useage zones, there is a tendancy to believe that the green "hook" of land in the bay is actually there; and that it represents "good planning" because it is zoned mostly recreational. Nothing could be further from the truth. At the time of adoption comments were made by the city councilmen to the effect that further study would have to be made about the waterfront area, but they were voting for the plan of zoning in its entirety to get it over with. If these councilmen were serious, let's get to work!

At the inception of the ABC, several purposes were listed for our existence and they hold true today more than ever. They are:

1. To develop widespread discussion and participation for a plan for developing the Albany waterfront and immediate tideland areas.

2. To stop present unplanned filling of Albany Bay.

3. To promote a beautiful and useful shoreline.

4. To cooperate in regional planning of our irreplaceable natural resources.

The members of this committee are proud to be residents of Albany and have consistently contributed to its welfare, yet we are not so provincial that we are unaware of the general interests of our whole bay area. How could we sit by and seek a questionable privilege for Albany and then not allow each bay community that same privilege? We are convinced that, without some central regulation, the gentle pressure of economics and self interest will decimate each of our natural resources, including our beautiful bay. Our four purposes can only be valid if practiced together. We are for planning in the spirit of treating the bay as a unique entity affecting all peoples on its shoreline.

To some persons in our community the BCDC has taken on the role of villain in the current controversy. Actually their efforts will probably do more to help Albany in its planning than any other agency, since many costly studies will be undertaken under their leadership. These studies can do much to determine the best use, not only of Albany's shoreline, but also that of neighboring communities. This kind of research may do much to save us all a lot of trouble, minimize costly errors and maximize benefits. There is much to be done starting now. Presently, for example, the BCDC is preparing the first of its criteria reports on the bay; and more will follow in the immediate months ahead. These reports will become the basis for much of the planning of the bay shoreline. All citizens of shoreline communities should learn about these reports, which will become one basis for the BCDC shoreline plan to be presented to the legislature in 1969. Members of the Commission should be invited to our community to discuss these reports, and receive constructive criticism if necessary, to assure the highest and best uses of our shoreline. It would be ironic to find out that Albany's best choice might be dredging, not filling!

We appeal to all citizens of Albany to join in bringing about a development of the bay which includes a love for its beauty, and a desire for the greatest good for its citizens, its animal life, and the generations to come. To this end we encourage the city council to form a citizens committee to choose possible planners and develop the studies needed in supporting BCDC's arrival at a workable plan. Our group has already done considerable research and would be glad to give the committee a helping hand in arriving at a final solution. Let's get to work!

THE ALBANY BAY
COMMITTEE
Box 205
Albany, Calif.
Leon Rimov, Chairman

LEGAL NOTICE

1965-1966
DELINQUENT TAX LIST
...ty of Albany, County of Alameda, State of California, for the year 1965-1966.

IMPORTANT NOTICE

...xpayers whether delinquent or not, should carefully ex- ...Delinquent Tax List and report any corrections.

...California,
...of Alameda,
...Albany.

...eas, taxes were duly levied for the fiscal year 1965-1966 ...pal purposes upon the real and personal property in the ...Albany, by the City Council of said City, and default has ...in payment of taxes to the said City of Albany for said ...r 1965-1966 upon the personal property and real estate ...r described, and,

...eas, all said fiscal year 1965-1966 taxes unpaid on Decem- ...1965 (except the last installment of the real and personal ...axes) became delinquent on said date and the last install- ...aid taxes became delinquent on the 10th day of April, 1966.

...e notice is hereby given that unless the taxes delinquent, ...with the costs and penalties, as shown on the list below in ...d cents opposite the description of the property, are paid, ...roperty upon which such taxes and assessments are a lien, ...nafter described, will be sold to the City of Albany as ...by the Code of the City of Albany, and that I, Marietta B. ...Tax Collector of said City, in accordance with the provi- ...aid Code, unless the taxes are paid as aforesaid, will upon ...ay of June, 1966, at the hour of five (5) o'clock p.m. in the ...ector's office in said City, sell said property to the City of

PROPERTY DESCRIPTION EXPLANATION

...rty hereinafter listed is described by reference to Asses- ...on file in the office of the Assessor, County of Alameda, California.

Area 200. Separated by hyphens, the three numerals ...heading, "Description of Property" designate successively ...or's Map Book, Page or Block, and Parcel Number. For ...'55-5555-55' is the designation for property described as ...Map Book 55, Page or Block 5555, Parcel Number 55. ...cases, another hyphen and numeral, commonly termed a ...er", are added to and made part of the Parcel Number, ...a division of, or change in the boundary lines of the ...arcel. For example, "55-5555-55-1" is the designation for ...described as Assessor's Map Book 55, Page or Block 5555, ...mber 55-1.

MARIETTA B. FERREIRA
Tax Collector for the City of Albany

...ay 27, 1966

...200 ...n of Owner's Name	Total Amount Due
Zaus, Robert and Barbara	$39.46
Gant, Clarice V. and Vanhook, Mary R.	44.58
McCoy, Felton W. and Helen	23.50
Mample, J. D. and Dorris C.	28.07
Lester, Bertha M.	58.82
Knowlden, Berte	25.80
Nason, Milton and Ann F.	86.16
Fine, Boris and Carolyn	72.50
Boezinger, Rosemary O.	38.32
Warren, Catherine E.	37.75
George, Patricia A.	83.90
Jacobs, G. T. and Elizabeth	15.53
Feusier, Mario and Jessica C.	35.47
Kahan, Richard and Miriam	25.79
Eliott, R. B. and Virginia	25.79
Russell, Earnest M., Jr.	48.58
Twiggs, V. and Genevieve E.	32.63
Zierke, Martha A.	78.20
Lacabe, M. and Juanita	20.09
Otto, Antonette M., etal	38.89
Armosino, Fred J. and Reba	37.19
Jalo, Ted	106.12
Gaeta, Joseph D. and Edna C.	238.88
Edelstein, Michael and Nellie V.	165.94
W.C.N. Development Co.	30.34
Jenkins, Allen G. and Leonie	8.68
Jenkins, Allen G. and Leonie	8.68
Jenkins, Allen G. and Leonie	8.68
Burris, Robert C.	4.12
Burris, Robert C.	4.12
Burris, Robert C.	4.12
Burris, Robert C.	4.12
Burris, Robert C.	4.12
Burris, Robert C.	4.12
Burris, Robert C.	4.12
Burris, Robert C.	5.23
Naylor, Richard J.	456.52
Weidner, C. A. and Gladys A.	56.56
Davis, William B. and Dorothy P.	39.46
Gaeta, Joseph D. and Edna C.	154.54
Schmidt, Bonnie L.	71.38
Punches, H. W. and Joan	94.16
Michell, P. L. and Bertha M.	51.99
Pagliero, John	67.94
Pagliero, A. — Tech. P. & C.	161.38
Pagliero, John	124.92
Pagliero, John	50.84
Financial Fund, Inc., and McKay, Lucele R.	106.68
Kaiser, Helen T.	33.19
Hart, Carrie L.	28.63
Knowlden, Bertha	9.82
Atkins, Martha D.	53.14
Nilsson, S.	70.22
Jones, T. L. and Esther L.	58.82

1965-1966 DELINQUENT WEED LIST

...200 ...n of Owner's Name	Total Amount Due
Knowlden, Berte	$ 9.16
W.C.N. Development Co.	18.62
Jenkins, Allen G. and Leonie	5.84
Jenkins, Allen G. and Leonie	5.84
Jenkins, Allen G. and Leonie	5.84
Burris, Robert C.	5.84
Burris, Robert C.	5.84
Burris, Robert C.	5.84
Burris, Robert C.	5.84
Burris, Robert C.	5.84
Burris, Robert C.	5.84
Burris, Robert C.	5.84
Burris, Robert C.	5.84
Knowlden, Bertha	4.42

...is hereby given that I, Marietta B. Ferreira, Tax Collector ...of Albany, will sell of the property described in this list ...nt Taxes, which remains unpaid to the City of Albany ...ority granted by the regulation of the Code of the City of ...apter 25, Taxation, on Wednesday, June 29, 1966, ...ill take place at the city offices, 1000 San Pablo Avenue, ...any, County of Alameda, State of California.

MARIETTA B. FERREIRA
Tax Collector, City of Albany

June 8, 15, 22, 1966.

LEGAL NOTICE

IN THE SUPERIOR COURT OF THE STATE OF CALIFORNIA IN AND FOR THE COUNTY OF ALAMEDA

Estate of EMILIA QUIRICO, also known as EMELIA QUIRICO, Deceased. No. 173116

NOTICE TO CREDITORS

NOTICE IS HEREBY GIVEN to the creditors of the above named decedent that all persons having claims against the said decedent are required to file them, with the necessary vouchers, in the office of the clerk of the above entitled court, or to present them, with the necessary vouchers, to the undersigned at the office of JACK C. RUNNION, Attorney at Law, Professional Building, Suite 125, El Cerrito Plaza, El Cerrito, California, which is the place of business of the undersigned in all matters pertaining to the estate of said decedent, within six months after the first publication of his notice.

Dated: June 3, 1966.

ENRICO P. QUIRICO
Administrator of the
Estate of the above
named decedent
JACK C. RUNNION
Professional Building
Suite 125
El Cerrito Plaza
El Cerrito, California
Attorney for Administrator

586A—Publish June 8, 15, 22, 29, 1966.

LEGAL NOTICE

NOTICE OF DISSOLUTION OF PARTNERSHIP AND OF DISCONTINUANCE OF USE OF FIRM NAME

Pursuant to the provisions of Section 15035.5 of the Corporations Code and of Sections 2469.1 of the Civil Code of the State of California, notice is hereby given that the limited partnership composed of CURTIS M. CAROTHERS (General Partner), WILLIS S. JOHNSON (Limited Partner) and STANLEY VARNAU (Limited Partner) heretofore engaged in business under the firm name of CHICO'S WELDING SERVICE at 540 Cleveland Avenue, Albany, California, was dissolved as of 8:00 o'clock a.m., March 23, 1966. That thereafter said firm discontinued the use of said name and that after said dissolution no person had authority to incur obligations for said former firm.

CHICO'S WELDING SERVICE
By Curtis M. Carothers
584A-Pub. June 8, 15, 22, 29, 1966.

LEGAL NOTICE

NOTICE TO CREDITORS

Superior Court of the State of California for the County of Alameda

Estate of Maud Evelyn Enoksen, Deceased. No. 172196

Notice is hereby given to the creditors of the above-named decedent that all persons having claims against the said decedent are required to file them, with the necessary vouchers, in the office of the Clerk of the above-entitled court, or to present them, with the necessary vouchers, to the undersigned at the office of BARRY RUNNION, JR., Attorney at Law, 600 San Pablo Avenue, Albany, California, which is the place of business of the undersigned in all matters pertaining to the estate of said decedent, within six months after the first publication of this notice.

BARBARA LEE HELMER,
Administratrix of the
Will of said Decedent.
BARRY RUNNION, JR.
600 San Pablo Avenue
Albany, California
Attorney for Administratrix

539A—Publish June 15, 22, 29, and July 6, 1966.

Paid Advertisement Paid Advertisement

JOIN... THE JOHN BIRCH SOCIETY

FOR INFORMATION
904 San Pablo Ave., Albany

Paid Advertisement Paid Advertisement

LAKE ANZA, Berkeley's "mountain lake in town," opened the second season of its "new look" for week end swimming May 7 and 8. Half a million people are expected to visit the four popular East Bay Regional Park swim spots this summer, according to EBRPD officials.

PLANS have been finalized for the 8,600 square foot addition to the Cerebral Palsy Center on Lincoln Avenue in Oakland. A new workshop, kitchen and sanitary facilities have been designed to serve the 100 handicapped patients who use the Center daily. Nat Levy, president of the Cerebral Palsy Foundation and Assistant City Manager John A. Morin, vice president of the organization, named Oakland Councilman and East Bay manufacturer Robert L. Osborne as chairman of the building committee for the new addition to the locally owned and financed center. Standing, left, Levy; right, Morin. Seated, Councilman Osborne.

Churches

Evangelical Free Church, 7200 Schmidt Lane, El Cerrito, June 26: At 11 a.m. Pastor Donald Bowman will bring a report from the EFC National Conference that closes June 25 in Green Lake, Wis. Senior choir will sing; 7 p.m. inspirational hour will include a musical program, senior choir; Sunday school, 9:45 a.m. for all age groups. Nursery facilities. Youth groups, 5:30 and 8:15 p.m. Mid-week Bible study and prayer service, Wednesday, 7:30 p.m.

Christian Science Society of Albany is meeting at the church edifice, 1358 Marin Avenue. Sunday morning services are at 11 a.m. and the Wednesday evening meetings are held at 8 p.m. The Sunday school convenes every Sunday morning at 11 a.m. Everyone is cordially invited to come to the Sunday morning services and the Wednesday evening meetings, and all children are invited to come to the Sunday school, where they can learn more about God and His love for man.

Grace Lutheran Church, Santa Fe and Ward Ave.: In both the 8:30 and 11 a.m. services next Sunday, Rev. Willie Herzfeld will be the guest speaker on the topic "Witness Where You Are." The Rev. Herzfeld, formerly of Tuscalusa, Ala., served a congregation there for five years and at present is a called worker of the Lutheran Church-Missouri Synod, serving as the intercity chaplain for the Metropolitan Oakland area, and is also a member of the board of directors of the Lutheran Human Relations Association of America.

OIL

Oil wells have been drilled on golf courses, beaches, and movie lots, according to the National Automobile Club.

Obituaries

VINCENZO MONTANO

Rosary recitation for Vincenzo Montano, 81, was held at Ellis Olson Mortuary. Mr. Montano, a 47 year area resident, died June 15 in a Berkeley hospital. A native of Italy, he made his home at 834 Neilson St., Berkeley.

Surviving are three sons, Antonio Montano, of El Cerrito; Dominick Montano, of Richmond; Alfred Montano, of Moraga; a sister, Catherine Leone, of El Cerrito; two brothers and two sisters in Italy; six grandchildren and six great-grandchildren.

Services from the mortuary were Saturday, June 18, followed by a Requiem Mass at St. Mary Magdalene's Catholic Church, Berkeley. Entombment followed at St. Joseph's Mausoleum in San Pablo.

HELEN JEAN CLOPTON

Helen Jean Clopton, 68, of 1504 Marin, widow of the late Lloyd O. Clopton, died in Berkeley June 19. Funeral services were held Tuesday morning in Berkeley with the Rev. Lewis Jacobsen officiating.

Survivors include sons, Lloyd F. Clopton of El Cerrito, Robert E. Clopton and James C. Guernsey, both of Berkeley; sister, Mrs. Caroline Wilkie of Berkeley; cousin, Ruth L. Clopton, Albany, and grandchildren, Richard L. and James R. Clopton of El Cerrito, William, Susan and Donald Clopton and Terry and Paul Guernsey, all of Berkeley.

Mrs. Clopton was a native of Oakland.

GRADUATES

Marine Private Leo J. Nice, son of Mr. and Mrs. Leo A. Nice of 1150 Washington, Albany, was graduated from Marine recruit training at the Marine Corps Recruit Depot in San Diego.

Better results for less money— Times classified ads.

PUBLIC SERVICES DIRECTORY

A—Instruction

LEARN TO DRIVE
Patient, Private Lessons
Dual Control Cars
Experienced Licensed Instructors
Home Pick-up Service
BERKELEY
Driving School
524-5321 tf

ALBANY
MUSIC CENTER
Sign Up for Summer
Professional Music Lessons
4 Lessons $14.00
GUITAR — DRUMS
842 San Pablo Ave. 526-7211
tf

B—Special Services

FIREPLACES
New - Remodeling - Repairing
Brick and Stone Work
Porches and Steps
ROY ANACLERIO
LA 6-7555

Joe's Home Repairs
Washers - Dryers - Ranges
Furnaces - Heaters
Water Heaters - Plumbing
HOME SERVICES
1197 Santa Fe, Albany
Telephone 525-9610

BUILDING CONTRACTOR
No job too small or too large. Remodeling bathroom and kitchens. New additions. Call after 5:00 p.m., 524-9587. 44

PAINTING — EXPERIENCED COLLEGE STUDENTS. FAST, NEAT, BARGAIN RATES. Free estimates. 843-4572.
41

Kitchen and Bath
Remodelling
Add extra room, small or large jobs, free estimates.
DROUIN ENTERPRISES
526-2292 or 527-2931 44

Cortese Drugs
Call LA 5-4811
862 San Pablo Ave., Albany
24-Hour Service

Alterations, Additions, Porches, Steps, Dry Rot & Foundation Repairs
Quality work, reasonable prices. Working, Licensed Contractor
Gene Morgan
LA 6-7675

B—Special Services

PAINTING
Licensed contractor.
All work fully guaranteed.
Free estimates.
George W. Brown
Phone 524-8952 tf

BELFORD
Termite Control
Termite . . . Wood Rot
Inspection and Control
BILL BELFORD
2913 Ohio St., Richmond
BE 3-2116 LA 6 323

ALBANY
TELEVISION
SERVICE
☆
"There's No Substitute For Know-How!!"
☆
Phone LA 6-9177
1150 SOLANO

Kitchen & Bath
Remodeling
Alterations
Room Additions
All Types Home Repair
Replacement of Wooden Sash with Aluminum
J & V CONST. CO.
525-3649 — Albany
tf

PIKE'S
ELECTRIC APPLIANCE SERVICE
Factory Authorized Vacuum Cleaner Repairs
Franchise Dealer
Hoover & Eureka
SALES & SERVICE
New and used vacuums at greatly reduced prices.
1247 SOLANO AVE., ALBANY
LA 5-7349
377 Colusa Ave.
At the Circle
LA 6-6349

SHOP AT HOME
SUPPORT TIMES
ADVERTISERS

B—Special Services

AL'S REPAIRS
We Service ALL Vacuum Cleaners
We Repair Small Appliances
1599 Solano Ave. 526-4553
tf

ELECTRIC WIRING for ranges, dryers, washers, 220 service, additions, lights, switches and plugs. Repair fixtures, bells, etc. Licensed electrician. LA 5-4986. tf

TV SERVICE
524-2431
Black & White and Color
Del Courtney TV
1120 Solano Ave. Albany
tf

YOUR HOME DESERVES THE BEST
Retapes, Renovate, Maintenance, Shades Reversed Drapes, Window Shades, Rugs, Venetian Blinds, Screens
Free Estimates — Pick Up & Delivery
Simmon's Shade & Drapery
1647 Solano Ave. Berkeley
LA 5-1920
"Look at your windows — your neighbors do."

Rubbish Hauling
Berkeley Area
OLD CARS BOUGHT
Big Truck
Established 14 Years
532-3908

John's Hauling Service
Rubbish Removal
Residential and Commercial and Odd Jobs
237-2432
tf

JOSEPH W. TYLER
Licensed Contractor
Roofing - Gutters - Leaders
2006 Marin Avenue, Berkeley
Phone 525-9646 tf

OSCAR'S
HAULING SERVICE
Rubbish and Trash
Basement, Attic — Stores
Cleaning — Free Estimates
527-2267
tf

SPACE IN THIS DIRECTORY
$1.70 Per Col. Inch

B—Special Services

CEMENT PATIOS
Small Jobs & Repairs
PORCH - STEPS - WALKS
Anthony Anaclerio
Albany & Berkeley Since 1925
525-8763 526-1393
tf

C—Automotive

Joe's Auto Glass Shop
Safety Glass
Insurance Claims Given
Prompt Attention
700 San Pablo Ave.
524-5268

TIRE RECAPPING
BRAKE RELINING
WHEEL BALANCING
WHEEL ALIGNING
MOTOR TUNEUP
ALBANY
TIRE SERVICE
742 San Pablo Avenue
Albany
525-6427

STARTERS - GENERATORS
American & Foreign Cars
Electric Motors
Repaired - Rewound
Albany Generator & Electric
700 San Pablo Ave.
Maria Plunkett LA 6-6808

R—Home and Garden

Lennox Camera Shop
1479 Solano Ave. LA 5-3822
PHOTO SUPPLIES
PHOTOSTATS
IDENTIFICATION PHOTOS

Albany Window Cleaning and Floor Service
Window Cleaning and Floor Polishing — Wall Washing
Residential and Commercial
LA 5-4454
FREE ESTIMATES

TERMITES?
Work of the Quality You've Been Looking For at a Price You've Been Hoping For.
Call Hank at
HOYER TERMITE CONTROL
130 Ardmore Road
LA 6-2573

PAINTING
Glenn E. Ontis
Interior and Exterior
First Class Workmanship
Reasonable Prices
Licensed and Insured
841-4053

ZOWEY! SEE THEM THIS WEEK AT PARK AND SHOP!

...OUR OWN featuring the mightiest SUPER BARGAINS of ALL TIME!

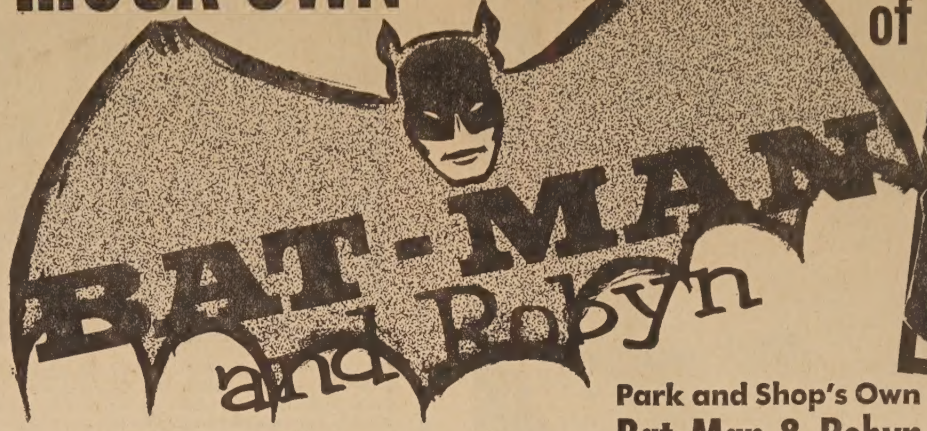

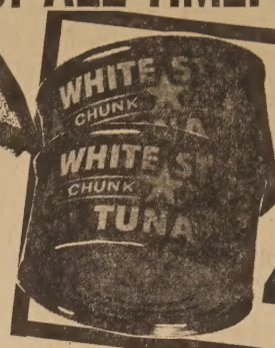

WHITE STAR **TUNA** (or Priority or StarKist) Chunk Style. No. 1 tin **4 FOR $1**

DURKEE'S **MAYONNAISE** 24-oz. Freezer Jar. With this Coupon or one available at checkstand. **29¢**

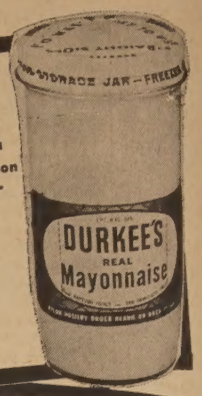

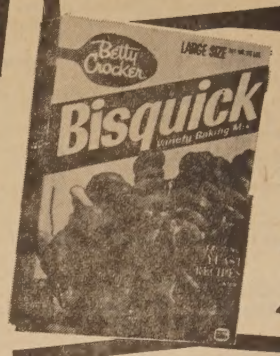

Betty Crocker **Bisquick** Large 40-oz. pkg. With this coupon or one available at checkstand. **29¢**

SYLVESTER BUTTER First quality. Cubes. 1-lb. pkg. ..... 79¢
INST. BREAKFAST Carnation. All Flavors. Pkg. ..... 59¢
MARASCHINO CHERRIES Pennant. 8-oz. Jar .. 29¢
HI-HO CRACKERS 13½-oz. Pkg. ..... 29¢
PAPER TOWELS Scott Decorator. Big Rolls ..... 29¢

Park and Shop's Own **Bat-Man & Robyn** will be appearing in person! Bring the kids! This dynamic duo will have lots of surprises and fun for everyone!
SATURDAY, JUNE 25
1:30 to 2:15 p.m.
BAT-MAN SURPRISES FOR THE KIDS!

DRESSING WISHBONE. Creamy Onion ..... 29¢
CAT FOOD FIGARO. Flat Tins ..... 8 FOR $1
BONED CHICKEN SWANSON. 5-oz. ..... 2 FOR 75¢
BONED TURKEY SWANSON. 5-oz. ..... 2 FOR 75¢
NULAID SALADS Potato Egg or Macaroni Egg. 15-oz. ..... 39¢
KAISER FOIL Reg. Roll. Household ..... 29¢
JOHNSON PLEDGE 7-Ounce ..... 79¢
FLOOR WAX KLEAR. GIANT SIZE 1.49
DEODORIZER WIZARD or GLADE. Tin ..... 49¢
APPLE JACK CEREAL KELLOGG'S. NEW! ..... 39¢

WALDORF **TOILET TISSUE** 4-roll package. Special for only **25¢**

ICE CREAM
DUTCH PRIDE IMITATION ½-GALLON **39¢**

MUSHROOMS
Quaker State Sliced or Button. 2-oz. Glass Jar **4 FOR 99¢**

LARGE AA EGGS
OLYMPIAN or SYLVESTER DOZEN **37¢**

DINNERS
BANQUET. ALL FLAVORS EXCEPT HAM **3 FOR 99¢**

MAXWELL HOUSE **COFFEE** 2-lb. tin. With this coupon or one available at check stand **99¢**
1-lb. tin 79c, Instant Yuban, 9-oz., You pay ... $1.19

Sweet-eatin' FRESH California

FRYERS
Tender young fryers selected by Park and Shop buyers for their outstanding quality. Each one plump, tender and delicious. WHOLE BODY **35¢ lb.**

CUT-UP, SPLIT or QUARTERED FRYERS .... lb. 39¢

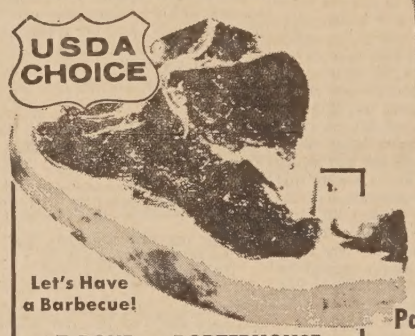

Let's Have a Barbecue!
T-BONE or PORTERHOUSE **STEAK** Tender and Juicy. Well Trimmed lb. **1.39**

DUBUQUE HAMS 8-lb. tin **5.59**

Park and Shop Features U.S.D.A. Choice Meats

CLUB STEAKS Well aged choice beef ..... lb. $1.69
NEW YORK STEAKS Tender and juicy ..... lb. $1.69
CHATEAUBRIEAN A gormet's delight! ..... lb. $1.79
SIRLOIN TIP STEAK Choice boneless beef ..... lb. $1.39
TENDERIZED STEAKS Boneless. Cut with a fork ..... lb. $1.39
VEAL CUTLETS Frozen & Molded. Plain or breaded ..... lb. 79¢
GROUND CHUCK Fresh, lean beef ..... lb. 65¢
GROUND ROUND Extra lean. Freshly ground ..... lb. 75¢
SIRLOIN TIP ROAST Tender and juicy. Boneless ..... lb. 98¢
DUBUQUE HAMS 3-lb. tin $2.99
DUBUQUE HAMS 5-lb. tin $3.99
GROUND BEEF Fresh and Lean ..... lb. 49¢/2 LBS 95¢
DUBUQUE BACON 1-lb. package ..... 79¢
DUBUQUE FRANKS All beef. Cello pkg. ..... lb. 59¢
GALLO SALAMI 8½-oz. Reg. 99¢ ..... 79¢
SLICED HAM Plumrose. 4¼-oz. pkg. ..... 59¢
SCALLOPS Large. Eastern. (5-lb. box, $3.69) ..... lb. 79¢
SWORDFISH STEAKS ..... lb. 89¢

PEACHES
Merril Beauties, Freestone Yellow Meat Large Size
2 LBS 29¢

TOILET TISSUE CHIFFON. 2-Roll Pac ..... 2 FOR 45¢
METRECAL All Chocolate Flavors ..... 4 FOR 89¢
COTTAGE CHEESE TUTTLE. (Quart 61c). Pint ..... 31¢
MUSTARD REDWOOD EMPIRE. Full Quart ..... 29¢
MACARONI GOLDEN GRAIN. Elbow. 1-lb. Pkg. ... 2 FOR 49¢

POTATOES
U.S. No. 1 Russets Size A **10 LBS. CELLO BAG 39¢**

FRESH **CORN** Golden Bantam Large Ears **5 FOR 39¢**

MUSHROOMS Large Size Hothouse Grown ..... Lb. 69¢
LETTUCE ROMAIN Fresh Crisp Large Heads 2 for ..... 19¢
BANANAS Chiquita Brand. Golden Ripe ..... 3 Lbs. 39¢
YELLOW ONIONS U.S. No. 1 Medium Size ..... 4 Lbs. 29¢

LIBBY'S JUICES
VEGETABLE 46-oz. ..... 3 FOR $1
PINEAPPLE-GRAPEFRUIT DRINK. 46-oz. ..... 4 FOR $1
PINEAPPLE JUICE 46-oz. ..... 3 FOR 89¢
FRUIT COCKTAIL 303 tins ..... 5 FOR $1

PRICES EFFECTIVE THROUGH SATURDAY, JUNE 25

PARK and SHOP
Food Markets

2655 TELEGRAPH AVE., BERKELEY
Open Daily 8:30 to 11, Sunday 9 to 10

1850 SOLANO AVENUE, BERKELEY
Open Daily 8:30 to 9, Sunday 9 to 7

BCDC Votes 17-0 To Stop Albany Fill by Injunction

Members of the San Francisco Bay Conservation and Development commission voted 17-0 last Friday to ask for a court injunction to stop Albany's bay fill project at the foot of Buchanan Street. Two members abstained from voting.

Administrative Officer James Turner read a 29-page report in an attempt to prove to the commission that Albany comes under the "grandfather clause" of the McAteer-Petris Act, which allows plans under way prior to the formation of BCDC in September, 1965, to continue.

Deputy District Attorney General E. Clement Shute, however, said the grandfather clause must be narrowly construed to include only plan, financing and some element of commitment. Planning, he said, has to be completed.

Shute said Emeryville, where a fill project was closed by injunction earlier this year, had a plan in much more detail than Albany's. He said that within the meaning of the McAteer-Petris Act "there is no project."

One commissioner, Paul Eastman, proposed an amendment which would have permitted Albany to proceed with its filling under terms of the 1963 contract with Donald Re. The amendment failed with only four yes votes.

Commissioner Eastman stressed that the question is one of jurisdiction and would not mean that BCDC would reject Albany's plan when it is completed.

Turner reported the history of Albany's tidelands project, dating back to 1961 when the state legislature extended the uses of the tidelands and relaxed provisions regarding leasing of the lands.

He told of the contract with Donald Re to fill 109 acres in 1963, amended to include extension of Golden Gate Fields parking lot in 1965, and which would provide access to Albany's tideland property, some 1,400 feet from shore.

Also included in the report was Albany's hiring of planners Ruth and Khrushkhov to prepare a general plan in early 1963, the formation of a Goals and Objectives committee, comprised of Albany citizens, and obtaining an engineering report from Tudor Engineering company concerning Berkeley's northern waterfront, which has mud conditions paralleling those in Albany.

Turner said Albany had reassurance that its waterfront project would not be affected by the creation of BCDC and the city made no attempt to accelerate the General Plan program to meet the effective date of the statute. Both Association of Bay Area Governments and legislative representatives in Sacramento agreed Albany's plan was one which would be classified as "already under way" and therefore exempt, he said.

Turner said the City of Albany does not feel it can voluntarily suspend its filling operations, that continuance of the project will enhance the waterfront and discontinuance will cause irreparable damage both to the city and the operator.

"The City of Albany . . . asks that this commission not interfere with the continuing project . . . ," Turner concluded.

Mayor Richard Clark told of trips over the bay by Marine Corps helicopter, during which he noted the lack of recreational areas, which Albany hopes to create for all residents of the Bay Area.

Elmer Coble, speaking for the Chamber of Commerce, urged BCDC not to snuff out Albany's dream of a new frontier.

He said bay filling is Albany's only hope for survival as a thriving city with an independent school district.

Another Albany resident, Herbert Rubin, member of the Albany Bay committee read excerpts from City Council and Planning and Zoning minutes in an effort to prove that Albany had no plan. He produced a petition signed by 90 Albany residents urging BCDC to close the fill project.

Under close questioning by members of the commission, Turner admitted that much of the plan through the years had been in the minds of the people and not on paper.

"A plan isn't created overnight," he said. "There was public participation at every step. The plan existed long before it was written down."

Fashion Show Sunday at Mel-O-Dee Club

Joe and Millie DeMartini of the Mel-O-Dee club at 565 San Pablo Ave invited the public to attend a cocktail hour fashion show at 5 p.m. this Sunday.

Furs, leathers, knits and suedes from Joseph's of 2074 University, Berkeley, will be worn by 14 lovely models. Hair fashions will be by Pat and Rose Duran of Duran Coiffures, 600 San Pablo Ave. Makeup will be done by Jewelle Anderson of Holiday agic Cosmetics. There will be no admission charge.

This is the second such show the club has sponsored. One last fall was well-attended.

"Joseph's, owned by Joseph and Minette Bialkin, features the largest collection of leathers and suedes in Northern California," Mrs. DeMartini said. "We are proud to show their mod fashions."

GLENN'S
TRANSMISSION SPECIALISTS
NEW PHONE NO.
LA 5-9945
A Few Reconditioned Used Cars For Sale
744 SAN PABLO AVE.

Adult School Graduates

AMONG 26 GRADUATES of Albany Adult Education school June 15 were, front row, left to right, Mary Aedo, Joyce Alderson, Helen Bonomo, Aloha Bray, Royse Clayton, Donna Clifton and Carol Grove. School officials and graduates standing from left are Superintendent Kenneth Forry, Margaret Lamb, Bobbie Johnson, Summer Principal Larry Hughes, William Suppe, Billie R. Moseley, School Board President Charles Pinkham, Mary Machado, Vickie Nichols, Peter Molenberg, Phyllis Morris, Howard Wall, Marion Hale, Adult School Principal Robert Dennis and Michael Chipchase. —Fern Luoma Photo.

Lions Club Installation Attracts About 80 June 18

About 80 attended the annual installation dinner dance of Albany Lions club at the Mira Vista Country Club Saturday night.

Past District Governor William Thomas installed Alvin F. Drozda as president. Others installed were Michael Floyd, first vice president; Henry J. Kruse, second vice president; Allan J. Vincent, secretary; Allan L. Olson, treasurer; John E. Kampe, lion tamer; Lester Laybourne, tail twister, and John T. Moon, Del Wisenor, Don Chelemedos, William Potts and Carl J. MacWilliams, directors.

Outgoing president John F. Maddox opened the meeting. The Pledge to the Flag was led by Kruse and Kampe delivered the invocation.

Larry Saler, past president, was master of ceremonies.

Get well cards for Charles Moncrief and Joe Koeppel, members who are ill, were signed by everyone present.

Glenn French, charter president, received a plaque to which the original gavel was attached. Maddox received a 100 per cent president's award and past president's pin; Don Chelemedos received a past treasurer's certificate and award.

John Moon conducted the drawing for those with 100 per cent attendanee during the year. H. F. Call received a $50 bond; Moncrief, $25 bond, and Potts, $25 bond.

The yearbook, a traditional gift to the outgoing president, could not be presented by MacWilliams because it has won an award and is now in Santa Barbara for the California-Nevada yerbook contest. MacWilliams paid tribute to his wife, Irene, who works many hours on the books.

Members of the audience applauded Mrs. MacWilliams, "the Miss Blue of Lionism."

Flowers were presented to Mrs. Thomas, Mrs. Saler, Mrs. Drozda and Mrs. Maddox.

Guests included Assemblyman and Mrs. Byron Rumford, Council man and Mrs. Lewis Howell and, representing Drosda's American Legion post 292: the Walter Hollands. LeRoy Hollands, Fred McCollums and Vic Brandts.

Out Post No. 10 Organized Here

A representative group of Past Commanders of American Legion posts in Alameda County gathered at Albany Veterans Building June 15 to organize an Out Post of Past Commanders' Club, Department of California.

LeRoy W. Holland, Past Commander of Albany post, was made temporary chairman and Herbert Koskinen, organizing secretary.

Holland reported 42 Past Commanders had signed application for a Past Commanders' charter which will be presented at the Past Commanders' convention in Bakersfield June 29.

Alameda County Out Post will be Out Post No. 10, which is within the jurisdiction of American Legion District 10, comprising all the posts in Alameda county.

Organizing officers elected to serve until the charter is granted will be LeRoy W. Holland, president; Phillip Lein, first vice president; Walter L. Holland, second vice president; Herbert Koskinen, secretary; Carl Johnson, chaplain; Val Pabros, historian; Edward Holsworth, judge advocate, and Angelo A. Micco, sergeant-at-arms.

Any veteran who has served as post, district, county council, area or department commander and is in good standing in the American Legion is eligible for membership in Out Post No. 10.

The organizing group did not set a date for closing the charter. They did set the month of September in the Erwin-Taylor Memorial Hall, 1527 East 14th St., Oakland, for the next meeting when it is expected that the permanent organization can be completed.

Wanted: Junior Spies!

If danger and excitement are your dish and you are enrolled in elementary school, first through seventh grade, you are eligible to apply for a position of book spy at the Albany Public Library.

The summer reading program at the Albany Library that attracted 285 junior readers last year hopes to double that amount this year by offering "under cover" opportunities to discover in the book world suspense, adventure, humor, and even—outer space.

As soon as the young reader applies at the library, he or she will be given an identification card as a Secret Agent. After reading 1 book, he will receive a picture of the spies' secret headquarters, and on the back he can keep track of the books he finds. At the end of the summer reading program, each secret agent will receive a gold medal sticker for bravery in book spying.

Fireworks Too

Big July 4th Celebration Planned at Memorial Park

Bud Rooney, Recreation director, has announced tentative plans for a safe, sane family celebration in Memorial Park on Monday, July 4.

Beginning with a 9 a.m. Senior Division of Little League ball game, the plans include the traditional watermelon-eating contest sponsored by Albany Lions, a possible folk dance exhibition, square dancing at AHS auditorium, horseshoe pitching contest and about two hours of games and contests for children and adults.

Albany Moose will meet members of the Municipal Employees association in the afternoon softball game.

Refreshment stands will be manned by members of the Alteen club. Albany Chamber of Commerce will provide free coffee and ice cream.

High light of the citywide celebration will be the fireworks display off the parking lot at Golden Gate Fields, sponsored by the Chamber of Commerce. Mayor Richard O. Clark and Councilman George Hein are cochairmen of the fireworks this year.

"We urge Albany residents to stay off the freeways and enjoy a relaxed holiday with their families at Memorial Park," Rooney said.

Richard's jewelers
1272 Solano LA4-6860
ALBANY

YOUR BODY NEEDS MOTION
For Better Looks — For Better Health
SHAPE UP -- STAY FIT
Treat yourself to relaxing effortless exercise
AT HOME
with the
NEW PASSIVEX HOME EXERCISER
(No electrical wires or pads)
Phone 526-5045 for your FREE TRIAL
or
Mail this coupon without obligation
Passivex Figure Control
600 San Pablo Ave., Albany
Please send free literature ☐
I would like free figure consultation ☐
Name
Street Address
City
Phone

You Are
WELCOME
To A
FASHION SHOW
By JOSEPH'S OF BERKELEY
SUNDAY, JUNE 25th -- 5 p.m.
at the
MEL-O-DEE CLUB
565 SAN PABLO AVENUE, ALBANY
HI-FASHIONS by DURAN COIFFEURS
—★—★—
14 LOVELY MODELS
Featuring Furs
Suedes - Leathers - Knits
—★—★—
Hors D'Oeuvres

ASK ME!
HOW MUCH YOU MAY SAVE ON YOUR CAR INSURANCE WITH STATE FARM!

HANK PERALA
1110 SOLANO AVE.
526-4961
STATE FARM
Mutual Automobile Insurance Company
Home Office: Bloomington, Illinois
Automobile Insurance Co.
Home Office: Bloomington, Ill.

Payless PAINT CENTERS
A Fresh Clean Stucco Home in 3 Hours!
PAYLESS EXTERIOR LATEX FOR WOOD & STUCCO
NEW PUSH-BUTTON WAY!
BORROW OUR PUSH-BUTTON MACHINE—FREE!
Just "PUSH-BUTTON" the paint through the handle, to the roller! So easy . . . So fast . . . So clean!

Payless High Quality Paint
• No drop-cloths needed
• Cuts painting time 60%
• Cuts ladder work
SPECIAL
$4.49 Gal.
Reg. $6.98
USE YOUR BANKAMERICARD
DISCOUNT PRICES ON EVERY ITEM EVERY DAY!
FREE
HOUSE INSPECTION. We inspect your house and advise you on the proper way to prepare, prime and paint at no cost or obligation to you.
OPEN SUNDAY 10 to 3
Your BANKAMERICARD welcome here
421 SAN PABLO AVE. • ALBANY • 525-4480

ALWAYS THE VERY BEST . . . FOR LESS
Colusa FOOD CENTER
UNITED GROCERS
406 COLUSA AVE-BERK.
LA 5-9809 & HOURS 9AM to 6:30
CLOSED SUNDAYS
Prices Effective June 22 thru 25
• QUALITY MEATS •
PORK CHOPS Fresh Center Cuts 98¢ lb
BEEF ROLLED CROSS RIB ROAST U.S.D.A. Choice 89¢ lb
SLICED BACON Rath's Black Hawk 79¢ lb
GROUND CHUCK Lean, Fresh Ground 69¢ lb
BEEF STEW Lean 79¢ lb
GROUND BEEF Fresh Ground 49¢ lb
PORK ROAST Loin CENTER CUT 89¢ lb RIB END 69¢ lb
• Farm Fresh PRODUCE •
NEW WHITE POTATOES Medium Size 10 lbs. 39¢
ORANGES Sunkist — Juice 5 Lbs. 39¢
Santa Rosa PLUMS Large, Ripe 29¢ lb
VAN CAMP'S LIGHT CHUNK TUNA ½ Size 29¢
DURKEE'S MAYONNAISE 24 Oz. 39¢
Nulaid Eggs Large Grade "AA" — Doz. 43¢
Ranch Eggs Hayward Extra Large Grade "A" — Doz. 55¢
Challenge Butter Grade "A" Cubes - Lb. 75¢
SOUP MIXES Red Kettle Assorted — Each 10¢
SODA WATER Shasta Asst. Flavors 12 Oz. Cans 10 For 79¢
TOILET TISSUE MD 4 Roll Pkg. 33¢
SPAGHETTI Franco American 26½ Oz. Can 5 For $1
DIXIE CUPS 100 Count 69¢
GOLD MEDAL FLOUR 5 Lb. Bag 39¢
SWISS CHEESE Kraft Natural — 6 Oz. 39¢
DASH DETERGENT Proctor & Gamble Jumbo Size $1.79
MARGARINE Chiffon Whipped — 1 Lb. Cubes 39¢
INSTANT COFFEE MJB 10 Oz. Jar $1.19
COFFEE MJB 2 lb. tin $1.19 (1 Lb. 69c)
• FROZEN FOOD •
BIG DIP ICE MILK ½ Gal. 59¢
DONALD DUCK Orange Juice 6 Oz. 4 FOR 89¢
TV DINNERS Reg 49¢
Swanson PORK - HAM SEA FOOD 59¢

VFW POST, AUXILIARY INSTALL NEW OFFICERS

Albany post and auxiliary 2658, Veterans of Foreign Wars, held joint installation ceremonies.

Margaret Reeves, past president of district 14, was installing officer for the auxiliary: Helen Rose, president; Winnifred Attwood, senior vice president; Bess Carbis, junior vice president; Maybelle Allen, treasurer; Nora Healey, chaplain; Atlanta Demmon, conductress; Elsie Silvera, guard;

Agnes Baker, trustee; Ollie Blair, secretary; Olga Thomas, patriotic instructor; Millie Staples musician; Esther Cabral, Ellen Sears, Ann Wise, Agnes Baker, colors; Ida Stahlberg, flag bearer; Alta Brisson, banner bearer.

Mrs. Reeves was assisted by the Contra Costa auxiliary installing team.

Ralph Beemer, past commander of district 14, installed post officers, assisted by Alameda County auxiliary installing team.

R. Dean Henderson was installed commander; Ralph Philips, senior vice commander; Sam Turner, junior vice commander; David Pyle, adjutant; Ron L. Sessons, chaplain; Vern Anderson, quartermaster; Ted Finkbonner, legislative officer; Herb Walters, public relations officer, and Beemer, Americanism officer.

ON CAMP COMMITTEE

John M. Crewdson of 918 Ordway, former Eagle Scout, will serve as program director at Mt. Diablo council's Boy Scout Camp Herms, off the Arlington in El Cerrito, this summer.

GRADUATES

Gerald Robert Conley of 717 Jackson Street received his Master of Business Administration degree from Harvard University June 16.

SEE THE LATEST

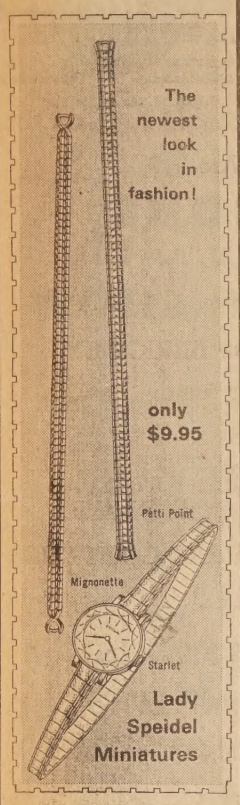

These petitely feminine watch bracelets have the new, narrow look, sure to please. Ultra-slim, yet with Speidel's famous smooth comfort and "tie it in a knot" strength.

Please her with "Starlet", "Petti Point" or "Mignonette". We have them now, awaiting your inspection.

CALL BROS JEWELERS
823 SAN PABLO AVE.
Albany 525-8144

Nancy Becker Queen of Bethel 214

Nancy Becker was installed as Honored Queen, International Order of Job's Daughters, Bethel 214, June 18, at the 31st semi-annual installation of officers. The ceremony took place at the new El Cerrito Masonic Temple, Stockton and Norvell Sts., El Cerrito.

Carolyn Becker, retiring Honored Queen, presided over the ceremony. Other installing officers were guide, Kathy Quinn; marshal, Janice Cussins; recorder, Gail Thurbon; chaplain, Shirley Teaster; senior custodian, Karen Christian; junior custodian, Carolyn Dewitt Rodgers. Master of ceremonies for the evening was Harry Mull, worshipful master of El Cerrito Masonic lodge 705, F&AM. At the guest book was Alicia Hetman and Teri Naminy. Linda Harris and Sharon Howes were usherettes.

Other elective officers are Cindee Hubbard, senior princess; Kathy Bedford, junior princess; Janet Duer, guide; and Joanne Wiesner, marshal.

Appointed officers are outer guard, Becky Houlette; inner guard, Karen Hansen; junior custodian, Lynda Dalton; senior custodian, Charlotte Spicer; treasurer, Joan Middleton; chaplain, Diane Teaster; librarian, Cherill March; recorder, Sylvia Greer; messengers, Sue Boak, Bonnie Mitchell, Kathy Reeves, Joanne Reeves, and Sharon March.

Chair members are Margaret Barada, Ginger Edwards, Jadean Cussins, Elaine Dalton, Nancy Dittenbir, Selvia Gorrell, Barbara Havlin, Debbie Houlette, Cheryl Houlette, Janice Macari, Diane Merrill, and aKthy McCoy.

SILLANPAA Tailors
1339 Solano Ave. — 525-4125
LADIES' & MEN'S TAILORS

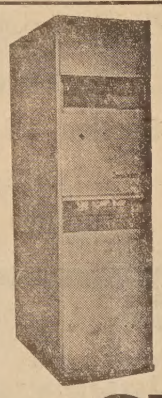

Fraser-Johnston

THE FINEST IN HEATING AND AIR CONDITIONING EQUIPMENT

FURNACE & WATER HEATER SERVICE
Specializing in
Central Heating for the Older Home

Residential and Commercial Sheet Metal Work and Air Conditioning

GRANHOLT SHEET METAL
LA 5-5721 LA 5-5722
501 SAN PABLO AVE. ALBANY

JAKE ROHRER (right) of Howard's Motor Sales, Albany, with friends, Gary Mohr (left) of El Cerrito, and Peter Costantini (center) of Tucson, Arizona, are shown with three of seven sailfish they boated during a recent trip to Guaymas, Mexico. The fish weighed 90 to 140 lbs.

Don't Discourage Football Because of Possible Injury--Football Coach

By Robert H. Hoyle
Football Coach, AHS

Although not many parents refuse to allow their sons to play on high school football teams, it is almost a certainty that there will be at least a few who will withhold permission because they fear the possibility of injury.

If a boy has any interest in athletics, football in particular, it is practically futile, as well as cruel, to deny him participation in the game. It is almost impossible to keep an interested boy out of neighborhood pickup games with a much greater danger than an organized sport played with scientifically-designed equipment.

"My neighbor's son is on crutches because he slid into a sprinkler while playing ball," said one of Albany's coaches. If he had been playing organized ball, sprinklers would not have been a problem.

Parents who are concerned about physical injury should ask themselves if they are also going to prevent their son from obtaining a driver's license and thus prevent him from becoming involved in a highway accident. If parents allow their sons to drive and possibly give them the keys to end their lives in the slaughter on the nation's highways, certainly a game where manpower is the force which moves instead of horsepower seems much less dangerous by comparison. In fact, some of the personal qualities developed by football will actually make the boy a more responsible driver.

It is far more beneficial for a boy to participate in an activity which offers him physical fitness as well as developing cooperation, confidence and the pride of working on a team.

Leaders in our schools, the popular boys, are more often the boys who participate in athletics. Leadership abilities of boys are developed and strengthened on a football field. They earn the respect of friends and classmates by undergoing the rigors and stress of a football season.

All boys must undergo the trials and tribulations of history and English but only volunteers play football.

By protecting their sons, parents are perhaps denying them the opportunity to become leaders in the school, the close friendships of athletes, and may be forcing them to associate with children whose interests are not always as clean as an athlete's. Most important is the denial of an enjoyable experience.

Albany High school is a small school and most anyone can come out for the team and enjoy himself. Football will be rigorous but fun at AHS this year!

Where's The Fire?

Albany Fire Department calls:

June 14, public assist, gas leak, 1513 Albany Terrace, PG&E checked.

June 14, public assist, 900 Santa Fe.

June 15, inhalator, 906 Evelyn, Antone Pedro, taken to Kaiser hospital by Kaiser ambulance.

June 17, grass fire, north side of Albany Hill, cause unknown, extinguished.

June 18, car fire, 1018 Ramona, short in wiring.

Better results for less money—Times classified ads.

America's lowest priced 4-door sedan.

RENAULT Dauphine
$1,489
West Coast P.O.E.

HOWARD'S MOTOR SALES
969 San Pablo Ave.
525-8586
"25 Years in Albany"

Mrs. George Jaekle Re-elected by Albany High PTA

Mrs. George Jaekle has been installed for her second term as president of Albany High school PTA.

The following officers will be serving with Mrs. Jaekle for the coming school year: Mrs. W. H. Coring, first vice president in charge of programs; Mrs. R. J. Arkley, second vice president in charge of ways and means; Mrs. Peter Sandretto, third vice president in charge of membership; Mrs. Richard Gleason, recording secretary; Mrs. Fred Lowell, corresponding secretary; Mrs. Victor Brandt, financial secretary; Mrs. Arthur Overman, treasurer; Mrs. C. Errol Fletcher, auditor; Mrs. Franklin Eggert, historian; Mrs. Eldon Wolff, delegate to council, and Mrs. George Ferreira, parliamentarian.

Mrs. Ferreira, president of the Albany-Berkeley PTA Council, acted as installing officer. She used the symbol of the wheel for her installation ceremony. The president, she said, was the hub of the organization; officers, the spokes, and members, the rim. None of the parts can turn alone, she reminded. To make progress all must go together.

Berkeley YWCA Seeking Girls For Hospital Duty

Berkeley Community YWCA is again signing up girls who are interested in participating in the Hospital Aide Summer Program. Girls will be assigned to volunteer two to three hours, one day per week on Tuesday morning at Herrick Memorial Hospital. Girls are being interviewed at the YWCA, 2134 Allston Way. Because of the limited number of places available, girls are urged to sign up right away.

The hospital aide orientation is scheduled for June 27. The program will continue through Aug. 26.

CABLE CARS

The first successful test of cable cars in San Francisco was made on Clay Street in August, 1873, according to the National Automobile Club.

Radio Club Demonstration This Weekend

Louis Vaczovsky, president of the East Bay Radio Club, acting as Communications Manager, and Keith Riley as Communications Chief, will be heading the club's demonstration of their emergency communication capability this week end.

This is a nationwide contest, sponsored by the American Radio Relay league, in which participants will operate for a continuous 24-hour period under simulated emergency conditions.

Operating site of the East Bay Radio club will be located at the north end of Leneve Place, in the Kensington-El Cerrito hills, from 11 a.m. Saturday through 5 p.m. Sunday, June 26.

Actual operations of the club station, W6CUS, are scheduled to start at 2 p.m., PDT, Saturday. The site will be open to the public for inspection and information from 3 to 9 p.m. Saturday and from 8 a.m. to 2 p.m. Sunday.

Byron James Named by GOP Assembly

Byron S. James of B... was today appointed a V... at-Large of the California R... lican Assembly. His appo... was announced by Dick ... president of the Assembly ... fornia's oldest and lead... publican volunteer organ...

In making the appo... Darling said, "Mr. Jam... pointment is in recognit... appreciation of his outs... service to the California R... lican Assembly and to ... publican Party in Califor...

James is an economist ... with Standard of Calif... member of the Berkeley ... club, and a deacon of the ... terian Church. He has ... as president of the North... ley Republican Assembly ... man of the precinct organ... in the 17th Assembly Dist... a member of the 17th A... District Coordinating ... James lost a close election ... bid for the Republican ... tion in the 11th Senate Di...

PLANT OF THE WEEK
JUNE 24th thru JUNE 29th
LILY OF THE VALLEY SHRUB
PIERIS JAPONICA . . .
Shade loving,
white lily of the valley,
like flowers in spring ..... 85¢ ea.
BERKELEY Horticultural NURSERY
1310 MCGEE AVE. PHONE 526-...
QUALITY and SERVICE for over 40 YEARS
George Budgen Ken Doty

ONE LOW PRICE
4-PLY NYLON TUBELESS TIRES

ANY POPULAR SIZE
Now Only 14.98 ~~15.85~~
Plus. Fed. Tax And Your Old Tires
Whitewalls Just 2.40 More
INSTALLED FREE

ANY POPULAR SIZE		
700x13/650x13	560x15	670/775x15
800/825x14	640/675x15	710/815x15
750/775x14	640x675x15	760/845x15

GUARANTEED AGAINST WEAROUT—
Tread of NATIONAL passenger car tires is guaranteed for 24 months when used in normal driving. If tread wears out within this period, Remington will replace it charging the current exchange price less a flat dollar amount. Exchange price is regular exchange price plus Excise Tax, less trade-in at time of return.

INSTANT CREDIT

Open Weekdays — 8 a.m. to 5 p.m. — Saturdays 9 to 3

GEORGE'S TIRE SERVICE
500 San Pablo Ave., Albany Phone 526-2536
WE ACCEPT ALL MAJOR CREDIT CARDS

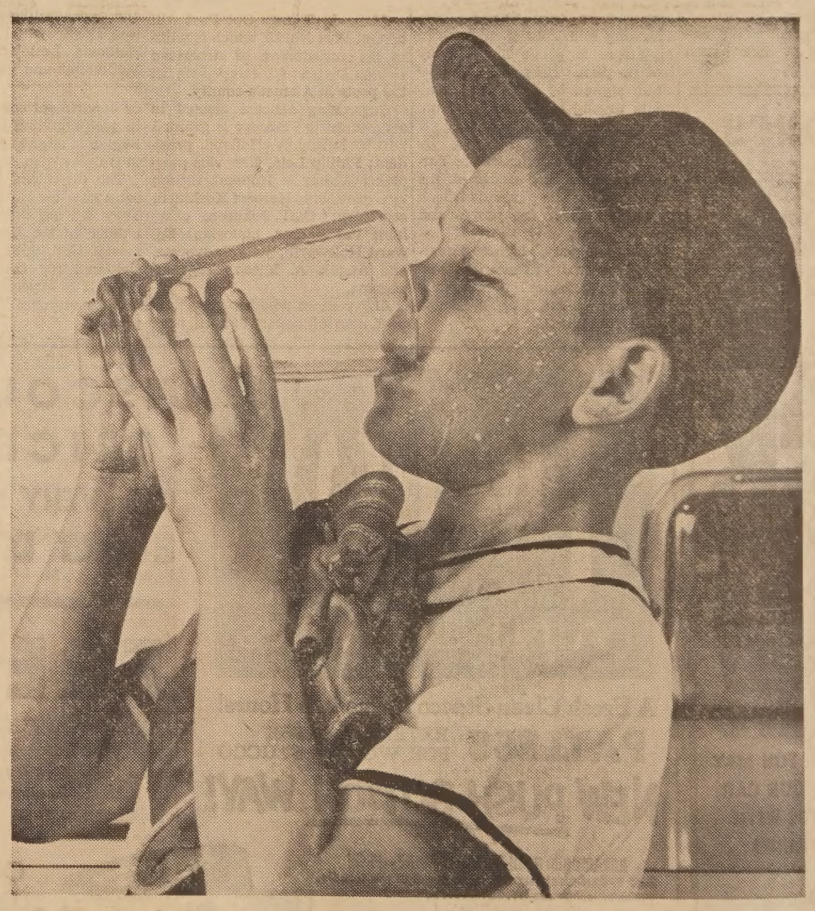

After the Big Game, a boy's bound to be hot, tired—and very thirsty. That's why we make sure there's fresh water in pure abundance every time he turns the tap.

EAST BAY WATER

STARTS TODAY!

8 BRAND NEW GAMES!

OVER $250,000 IN NEW CASH PRIZES!

The all New 2nd Series of

BONUS BINGO™

STARTS TODAY!

PROGRAM #108

IT'S FUN!
IT'S FREE!
IT'S EASY!

WIN UP TO $1,000

Win One or More Prizes of
$1,000 $500 $100 $50 $20 $10 $5 $1

Play All 8 Games At Once At Your Safeway or Safeway Drug Center

No Purchase Necessary

*BONUS BINGO WINNERS

(SERIES 1, PROGRAM #80)

Here are just a few of the many happy thousands that have recently won cash prizes playing Safeway's fun game . . .

BONUS BINGO

Marie Semanza
Rosina Torchia
Donald Hermann
Geraldine Lintt
Mary Jo Brown
Betty Curry
Albert J. Kerner
Theresa M. Bryant
Nancy Baltzegar
Georgena Sullivan
Margaret Estrada
Ken Chopping
Eleanor Silva
Mrs. R. H. Derr
June Sohn
Jean Stenson
Donna Jarrell
Jim Hancock
Gertrude Besman
Elaine Cavanaugh
Alice Christiansen
R. M. Brewster
Tom Morris
Janet E. Grant
Mrs. Wilbur C. Miller
Daisy Rick
Zella Freeman
Gary J. Reeder
Mrs. Jesse General
Mrs. B. Dokouzian
Amy L. Huff
Frank Dourelio
May Bridges
Mrs. Geo. Antone
Eileen Barron
Jeanne Killmer
F. R. Burns
Georgia Wyatt
Frank R. Lang
M. Verdier
Jean Buh
Helen Feuchter
B. Sepeda
Catherine Kahler
Nelda Lewis
M. Rogers
Mrs. K. Ichishita
Letha Pollock
J. William Roberts
Darrell Bartlett
Don H. Augsbury

*Winning Games in Program #80 will be redeemed until Saturday, July 9th, 1966. If you have a winner, please cash it in before that date.

NEW SLIPS NEW BOOKS NEW GAMES NEW CASH PRIZES!

EXTRA PRIZE SLIPS to help you WIN up to $1000 in CASH!

IMPORTANT NOTICE:

Only those store and newspaper Bonus Bingo prize slips marked "Program #108" may be used to play the 8 new games in our 2nd series of BONUS BINGO. #2 game book now being distributed and marked "Program #108."

PLEASE NOTE:

Bonus Bingo Prize Slips for Program #108 are valid only for Program #108; they are not valid in any other Program.

Program #108 of Bonus Bingo may be played only in the following counties: Humboldt, Mendocino, Lake, Sonoma, *Solano, Del Norte, Marin, Contra Costa, Alameda, San Francisco, San Mateo, Santa Clara, Napa, Monterey, and Santa Cruz.

*Game #108 of Bonus Bingo NOT effective in Vacaville and Fairfield.

EXTRA BONUS! Each week we will print extra Bonus Bingo Prize Slips in our newspaper ads. Watch for these ads! Cut out (or copy*) and use them together with all the Prize Slips of this program you receive at our stores to help you win your share of Prizes. Start with the Extra Prize Slips in this ad! Mark them in your Bonus Bingo Game Book and you are on your way to winning Cash Prizes.

*If you copy, hand print in plain block letters on a plain piece of paper the Program #, Game Value, Letter and Number as they appear on each newspaper Prize Slip, posted in your participating store.

©W. J. Jeffery 1964—All Rights Reserved Strategic Merchandising 90 Park Ave., New York, N. Y.

SAFEWAY

© COPYRIGHT 1965, SAFEWAY STORES, INCORPORATED

SONS IN RETIREMENT LUNCHEON TODAY

Today's luncheon meeting of East Bay Sons in Retirement will be addressed by Dale J. Hekhuis of Tempo (General Electric Co.). His subject is "Some Revolutions I've seen." The speaker will refer to revolutions in information, energy, science and technology, transportation, power, and communications.

The topic will be set in a time-frame, beginning 30 or 40 years ago and developing by stages, projected into the future. The luncheon will be at Spenger's Grotto.

Tempo is a research organization with the purpose of guiding the future economic and business trends of General Electric Company. The scientists in this activity are "futurists"—with an eye to the needs of society some 10 or 20 years hence. In concert with other national agencies, and with the aid of sophisticated data processing, pages of the future are read with great facility.

Hekhuis has worked with the World Bank to make projections of national growth in India; with General Electric laboratories to develop a program of technical assistance for newly developing countries; as project manager concerned with generation and utilization of electric power in rural areas; and many similarly challenging problems.

This meeting of East Bay branch, Sons in Retirement, falls on the sixth birthday of the branch. Big Sir Samuel R. Dows promises an unusual meeting, complete with birthday cake.

Albany Lions Club Cards and the Dodgers are tied for first place with a 3-1 standing in the Albany Little League's National League competition starting the second half. Albany Tire Service Cubs, Giants and Braves are 2-2 and the Pirates are 0-4.

In the American League, Arrow Glass Angels are 4-0 trailed by the undefeated East Bay Chevrolet Twins 3-0, Ellis-Olso Athletics 2-0, Call Brothers Jewelers Yankees 2-1, Cortese Pharmacy Red Sox and Building Service Employees Local 18 Indians 2-2, Jim Woulfe Ford White Sox and Lou's Chevron Service Orioles 1-3 and Albany Bowl Senators and Sam's Pharmacy Tigers 0-3.

National League scores are Cards 6 Cubs 1, Braves 12 Giants 10, Dodgers 11 Pirates 1, Braves 5 Cards 4, Cubs 7 Pirates 0, Dodgers 14 Giants 6, Cards 4 Pirates 0, Dodgers 11 Braves 1, Giants 8 Cubs 4, Cards 4 Dodgers 3, Giants 7 Pirates 1, and Cubs 15 Braves 2.

For the American League, Athletics 13 Indians 6, Angels 1 Red Sox 0, White Sox 30 Senators 5, Twins 21 Tigers 7, Yankees 13 Indians 3, Red Sox 16 Orioles 14, Athletics 10 Senators 8, Angels 1 Tigers 0, Indians 17 Orioles 10, Twins 14 White Sox 1, Yankees 15 Tigers 11.

Senior Division

The first half of Senior Division has been completed and the Colts emerged on top with a 5 win and 1 loss record: Reds, 4 and 2; Mets, 3 and 3; Phils, 2 and 4, and Astros, 1 and 5.

As the teams go into the second, Reds beat the Colts 4-3 Monday night, as Kevin O'Gorman pitched a 5 hitter. Jim Schindler of the Colts, hurled a 5 hit, 4 inning stint before being relieved by Brian Hellwig, who allowed 1 run on 1 hit in 2 innings.

Wednesday the Phils beat the Mets 8-5. Bill Haskins of the Phils gave up 3 runs on 4 hits while striking out 13 batters. Mike Piasente pitched for the Mets, allowing 7 runs on 5 hits and striking out 4 batters. He was relieved by Bob Fisher who gave up 1 run on 4 hits.

Games are played at Memorial Park Monday, Wednesday and Friday nights at 6 p.m., on Saturdays at 9:30 and again at 12:30 p.m.

Special Awards For County Fair Queen

Three special awards in the Alameda County Fair Queen contest have been announced.

Winners from 14 Alameda County communities will compete in the finals for the Maid of Alameda County Fair title on Sunday, July 3, opening day of the Exposition that will run through Sunday, July 17 at Pleasanton.

Awards for county winner will include: A $200 modeling training charm course from the Patricia Stevens Finishing School in Oakland; pay of $150 to serve as official hostess during the fair's 15-day run; $150 for wardrobe expenses. The three awards will comprise a $500 package.

Again this year the county winner will be entered in the "Maid of California" contest at the State Fair in Sacramento.

Little League Prize Winners Announced

Albany Little League's Youth Fund Drive ended officially Saturday with the drawing of two dozen prizes of which 18 were won by Albany Little League boosters.

Mrs. Edward Eisner won the $50 United States Savings Bond. Other winners include L. R. Anderson, 1042 Neilson, a fielder's glove by AAA Sporting Goods; Barbara Jaramillo, 1002 Talbot, fielder's glove, AAA Sporting Goods; Frank E. Maes, 1307 Channing Way, $15 in dinners at Serb's, Johnny Maddox O.K. Chevrolet;

James Ouang, 989 Ninth, $10 merchandise order, Park and Shop; A. R. Mergenthal, 1221 Talbot, $10 merchandise order for parts or service, East Bay Chevrolet; Orville Aubb, 938 Cornell, $40 off on an auto air conditioner or one case of oil by Auto Air Conditioning; G. D. Ziegenfuss, 523 Santa Fe, $10 portrait of a boy or girl, Lennox Photo Service; Herbie Fong of Foremost Dairies, Sunbeam Cordless clock by Call Brothers Jewelers;

Ralph J. Bohrer, 750 Gateview, transistor radio by Albany TV Service; Stannage Grocery, 1110 Stannage, $5 merchandise order from Dagna's Market;

Lewis Mascoka, 1920 Monterey, Berkeley, $5 merchandise order, Thousand Oaks French Laundry; Charles Ceremony, 627 San Pablo Ave., $5 merchandise order, Monica's Flower Studio; Mrs. M. Sonsa, 630 Kains, $5 merchandise order, Plaza Car Wash; H. Krall, 926 Stannage, $5 merchandise order, Thousand Oaks Variety; John Jacobson, 1050 Ordway, one cake, Larson's Bakery; Mike Figel, 1332 Peralta, Jim Burdine of 931 Pomona, Ella M. Clem of 856 San Pablo Ave., Sam Brown of 5307 Telegraph, Oakland, John Woodward of 83 Kingston Road, Berkeley, and Mrs. J. E. Darwer of 1364 Marin, each won a $1 merchandise order from Discounts Unlimited; Lyle Goforth, 1551 Marin, $5 merchandise order by Mary and Joe's; and C. Pardo, 923 Stannage, $5 merchandise order by Mary and Joe's.

Lung Function Tests Offered

The TB and Health association of Alameda County announced it has opened its pulmonary function tests at Medical Hill Hut, 29th and Summit Sts., Oakland, to the general public over age 40, beginning June 15.

"This change in our program is a preview of what we can expect when we take this operation 'on wheels' throughout the county in December," said Robert B. Stone, M.D., president of the association.

Heretofore only those over 40 who have been referred by their physicians have been eligible for the test, Dr. Stone added.

The pulmonary function test, more commonly known as the breathing test, is given to measure breathing capacities by standards set for various age groups. It consists of taking as deep a breath as possible and blowing it out as quickly as possible. Results are recorded on a graph attached to the Spirometer machine. Twe tests are administered and results of the better test are recorded then sent to the individual's doctor.

Hours that the test may be taken at the Hut are: 10 a.m. to noon, and 1 to 5 p.m. of the week, an d a.m. and 12:30 p.m.

THANKS WRITIN

Editor, the Times:

Vista PTA would this means of ex thanks to you for ... eration we received past school year. ... was released on the ... ed, and was always ... ciously by your sta mornings.

MRS. CHARLES
Publicity
Vista PTA

SAFEWAY

BONUS BINGO

NEW SLIPS NEW BOOKS NEW GAMES NEW CASH PRIZES!

FRESH BREAD
SKYLARK, BUTTERMILK, HOMESTYLE or SPLIT TOP
Regular Loaf 3 for $1

Be sure to see the preceding cover page for more complete details, and for the extra
FREE BONUS BINGO SLIPS
PROGRAM #108

. . . Remember . . . You Get a Free Bonus Bingo Prize Slip Each Time You Visit Our Store...
NO PURCHASE REQUIRED

Hunt's Value Favorites!
Tomato Sauce Fancy Tom 8-oz. Can 12 for $1
Tomato Paste 6-oz. Can 2 for 29¢
Tomato Sauce With Cheese 8-oz. Can 2 for 29¢
Tomato Catsup 14-oz. Bottle 2 for 39¢
Hickory or Pizza Catsup 14-oz. Bottle 2 for 29¢

PILLSBURY Cake Mixes Regular Package 4 for $1

TOMATO Juice Town House 46-oz. Can 4 for $1

COLDBROOK Margarine 1-lb. Carton 6 for $1

WHITE MAGIC Detergent 49¼-oz. Package 10¢ OFF 39¢

Edwards COFFEE
3-Lb. Can . . . $1.77
2 Lb. Can $1.19
Safeway Instant 10-oz. Glass $1.29
MJB Coffee 2-lb. Can $1.57
Instant Coffee MJB—10-oz. GL $1.39

Safeway Value Favorites
Pork & Beans Highway—28-oz. Can 19¢
Ripe Olives Bell's, Sliced—2¼-oz. Can 8 for $1
Applesauce Town House, Gravenstein 15-oz. Can 5 for $1
Pure Honey Desert Bloom—5-lb. Can $1.19
Red Salmon Sea Trader—16-oz. Can 79¢
Deviled Ham Plumrose—4-oz. Can 4 for $1
Margarine Mazola, Corn Oil—1-lb. Carton 2 for 77¢
Cucumber Chips Zippy, Fresh—15-oz. Glass 29¢
Peanut Oil Planters—24-oz. Bottle 63¢

Orange Juice Scotch Treat, "The Real Thing"—6-oz. Can (Bel-air—6-oz. 5 for $1) 6 for $1

Bel-air Fruit Pies All Varieties Except Blueberry 1½-lb. 39¢

Seafood Dinners Captain's Choice, Haddock, Halibut or Scallop Regular Size (Shrimp Dinner—8-oz. 59¢) 49¢

From the Valley of the Jolly Green Gi
NIBLETS CORN in Butter Sauce . . 10-oz.
GREEN BEANS in Butter Sauce . . 9-oz. KITCHEN SLICED
SPINACH in Butter Sauce . . . . . 10-oz.
PEAS in Cream Sauce . . . . . 10-oz.
BEANS in Mushroom Sauce . . . . 10-oz.
YOUR CHOI 4 for $1

Boneless Beef Roasts Sirloin Tip, Crossrib, Bottom Round, Rump or Brisket U.S.D.A. Choice Steer Beef Lb. 98¢

U.S. Grade 'A' Turkeys Manor House Brand HENS Lb. 49¢

Boneless Smoked Ham Dubuque "Royal Buffet" or Hormel "Cure 81" Gourmet Quality! (Reg. Lb. $1.59) Lb. $1.11

Safeway Sliced Bacon REG.-SLICED 1-lb. Pkg. 69¢ THICK-SLICED 2-lb. Pkg. $1.38

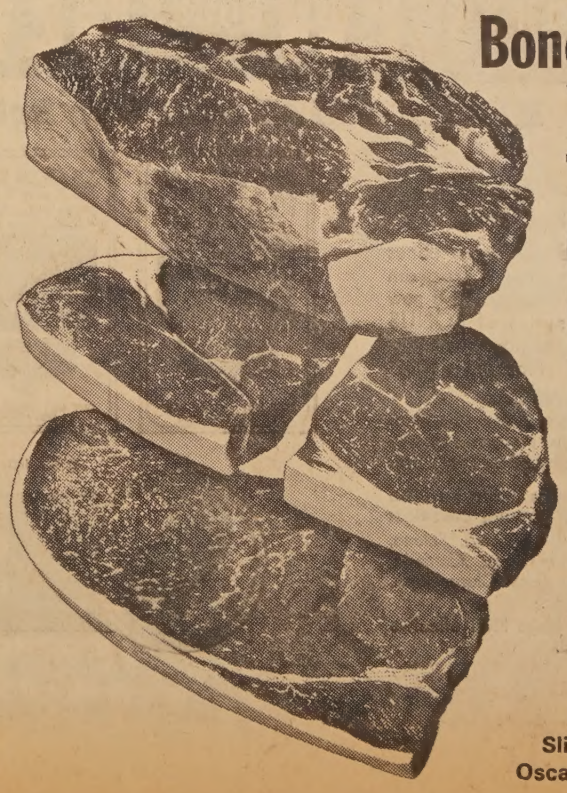

Boneless Chuck Roasts U.S.D.A. Choice Steer Beef—Lb. 79
Top Sirloin Steaks Boneless U.S.D.A. Choice Steer Beef—Lb. $1
Top Round Steaks Boneless U.S.D.A. Choice Steer Beef—Lb. 99
Corned Beef Tender, Tasty Brisket Cuts . . . Mild Cure! —Lb. 69
Canned Hams Dubuque "Royal Buffet" or Hormel 6-Lb. Tin $4

Crossrib Steaks Boneless, U.S.D.A. Choice Beef—Lb. $1.09
Chuck Steaks U.S.D.A. Choice Beef—Lb. 75¢
Beef Liver Steaks Uniform Thickness—Lb. (Lamb Liver—Lb. 59¢) 69¢
Fryer Parts Manor House, Breasts, Drumsticks, Thighs—Lb. 69¢
Boneless Pork Roast Butt Cuts—Lb. 79¢
Sliced Bacon Armour, Rath, Swift or Hormel Brand Your Choice—1-lb. Package 79¢
Smoked Pork Butts Rath's—Lb. 89¢
Veal Parmagiana Ranch Hand—12-oz. Package 69¢
Chipped Meats Lea's Beef or Ham—3-oz. Package 37¢
Danola Cooked Ham Sliced—4¼-oz. Pkg. 65¢
Stuffed Clams Cherrystone (In Shell)—12-oz. Package 69¢
Imported Canned Bacon Plumrose—1-lb. Can 79¢
All-Meat Franks Oscar Mayer—1-lb. Package 69¢
Sliced Bologna Oscar Mayer—10-oz. Package 59¢
Oscar Mayer Braunschweiger Sliced—9-oz. Package 59¢

Dubuque Bran
CANNED HAM
BONELESS, WASTE FRE
5 Lb. Tin $4.4
4 Lb. Tin $3.7
3 Lb. Tin $2.9

*Veal for Scallop
Lean, Waste-Free Slices f Tender Veal Legs POUND $1.7
*Free Packet of Famo San Francisco Seasoni With Each Veal Purch

Dr. Robert McMahon Issues Water Safety Tips

Drowning is one of the major ...es of accidental death in the ...ed States today," said Dr. ...ert T. McMahon of the Al... Health Department. Ex...ing automobile and other ...sportation - connected mis..., drowning ranks among the three causes of fatal acci..., accounting for over 5,000 ...ths each year.

...e factor Dr. McMahon cited ...e growing numbers of people ...ing water sports in areas ...side for recreation, including ...ing, camping, swimming, ...ing and water skiing. Drown... related to these activities ap...e to be on the increase, and many deaths could be avoided, the doctor said, by exercising caution and using common sense when in or on the water. He offered these suggestions for safe use of recreational water facilities:

1. Know rules and regulations of the local recreational area and abide by them.
2. Be sure you have all the proper equipment and know how to use it.
3. Wear U.S. Coast Guard approved life jackets when boating or water skiing.
4. Don't panic in emergency situations.
5. Stay with a capsized boat, if it is still afloat, until help arrives.
6. Don't overload your boat or use too powerful a motor on a light boat.
7. Stay away from water during storms.
8. Never swim alone.
9. Do not exceed your limitations as a swimmer.
10. Take lessons from an accredited instructor before engaging in skin-diving.
11. Learn artificial respiration or mouth-to-mouth breathing.

Doctor McMahon also pointed out that water safety is not limited to public bathing and recreational facilities. The large numbers of home swimming pools and portable pools for children mean added responsibility for home owners and parents to practice water safety on their own premises. "Never allowing children to play in or near water unless supervised by an adult, and knowing the swimming capabilities of guests before they use the home pool, are two basic precautions for water safety in the home," the doctor stated.

Accidental drownings are not always the result of sport or play, Doctor McMahon added. There are many instances each year of small children drowning when left unattended in the bathtub or when they fall into an open well or cistern.

Doctor McMahon concluded by urging everyone to be careful when using public and private recreational water facilities this summer, and to practice water safety the year round. "Many tragedies could be avoided," he said, "by practicing common sense rules of water safety."

MARINE

Marine Private John I. Woolworth, son of Mrs. Evelyn Guidici of 1214 Marin Ave., Albany, was graduated from Marine recruit training at the Marine Corps Recruit Depot in San Diego.

Richard Thurston Appointed Manager

Richard S. Thurston has been appointed manager of manufacturing for Hubbard Company, Division of Kearney-National, Inc. He replaces R. Frank Pinson, who has been retained as manufacturing consultant.

Hubbard Company manufactures galvanized steel products primarily used by electrical and telephone companies in building overhead lines.

The company established their Emeryville plant in 1924, and Thurston has served in various manufacturing capacities since 1926. He is a long time resident of Albany, where he resides with his wife and daughter.

SENIOR CITIZENS

846 Masonic Ave.

The Fathers' Day celebration Thursday, June 16, was a pleasant affair. The men were entertained and showered with attention by the ladies. Georgia Sargent was overall chairman for the day. She and her assistants arranged a long table down the center of the hall to seat 20. It was labeled "For Sugar Daddies Only."

Men were seated by the ladies and a musical program was arranged by Clara Edlefsen. Songs included "Hello Daddy" to the music of "Hello Dolly," "Father" to the tune of "Mother" and "Daddy, You've Been Like a Mother to Me." Each man was presented with a flower for his lapel.

Each person brought a sandwich from home. A tuna salad and hot buttered rolls were served, a beautiful cake, ice cream and coffee ended the meal. Cards were enjoyed.

A happy group of Seniors left by special bus today to attend the Ice Follies in San Francisco.

There is a pot luck dinner for members only in the offing. More later. Call 526-1601 for further information.

IN MISSISSIPPI — Airman Jerry T. O'Gorman, son of Mr. and Mrs. Jerry T. O'Gorman of 510 San Carlos, has started technical training at Keesler Air Force base, Miss., as a U.S. Air Force air traffic specialist. He recently completed basic training at Lakland AFB, Tex. He was graduated from Albany High school in 1963 and attended Contra Costa college.

New Officers For Sweet Adelines

Albany-El Cerrito Sweet Adelines have elected Marjorie Regea as president.

Other new officers are Myrtle Degen, vice president; Yumi Nakozoni, recording secretary; Francis Roark, corresponding secretary; Walmetta Sguieres, treasurer; Elizabeth Collins, council member; Mary Scott, grand council member; Marian Caruso, director.

Chairmen named by the president are Diane Campbell, publicity; Elizabeth Collins, ways and means; Marjorie Majors, program chairman; Mary Scott, program co-chairman, and Deana Baker, refreshments.

The Sweet Adelines sang for the graduation exercises for Albany Adult Education Wednesday June 15.

They will hold a Christmas in June party at the home of Mrs. Caruso. An invitation to prospective members to attend rehearsals each Wednesday night at Albany High school.

Legion Officers

Officers elected June 3 to serve Albany Post 292, American Legion, for the 1966-67 term are headed by Commander Lloyd Rasmussen.

Others include first vice commander, Alvin Willis; second vice commander, Robert Spomer; adjutant, Charles A. Lindh; finance officer, Carl H. Waters; chaplain, Rev. Carl Williamson; sergeant at arms, Ralph Buckwalter; historian, Gilson Talmadge, and C. Edward Johnson, service officer for two year team.

James Robbins is duty officer. The Board of Directors will include Walter E. Ellis, Fredrick McCollum, Richard Calais, Ralph Buckwalter, Clarence Warrington and William McClain.

Installation will be Saturday, Aug. 6, at Albany Veterans Memorial building.

R.A. Schiefelbein Of Albany Receives Lange Award at UC

Richard Arthur Schiefelbein, son of Mr. and Mrs. Arthur Schiefelbein of Albany has been named as a recipient of the Lange Award presented by Lange Medical Publications in Los Altos, California.

Schiefelbein is a freshman medical student at the University of California, California College of Medicine, Los Angeles.

W. Ballentine Henley, Provost, conferred M.D. degrees on 88 graduating seniors June 9 in the Pasadena Civic Auditorium.

PROGRAM #108, STARTS TODAY!

★ 8 Brand New Games
★ Over $250,000 in Cash Prizes
★ You Can Win Up To $1,000

Get Your New Series #2, Program #108 Bonus Bingo Game Book At Your SAFEWAY

For Fruit Salads
GRAPEFRUIT SECTIONS Town House—16-oz.
MANDARIN ORANGES Town House—11-oz.
PINEAPPLE TIDBITS Lolani—13½-oz.
MARASCHINO CHERRIES Empress—4-oz.
Your Choice 4 for 98¢

WHITE MAGIC Bleach Gallon Glass 39¢

SCOTT BATHROOM Tissue 1000-Sheet Roll 10¢

COLGATE Dental Cream Giant Size 39¢

SPRECKELS Sugar 5-Lb. Bag 39¢

El Dorado FOLDING ALUMINUM CHAIRS With White & Green or White & Blue Plastic Tubing Each $9.68

El Dorado HIGH BACK ALUMINUM ROCKERS With White & Green or White & Blue Plastic Tubing Each $11.88

El Dorado ADJUSTABLE CHAISE LOUNGE With White & Green or White & Blue Plastic Tubing Each $16.48

El Dorado Items Available in Most Stores

Large Grade AA Eggs Cream O' The Crop—Dozen Medium Size.....Dozen 35c Extra Large.....Dozen 43c 39¢

ICE CREAM Lucerne, Assorted Flavors Half-Gallon Carton 69¢

June Is Dairy Month At Safeway
Cottage Cheese Lucerne—Pint Carton 31¢
Whipping Cream Lucerne—½-Pint Carton 39¢
Half & Half Lucerne—Pint Carton 31¢
Cream Topping Lucerne—6½-oz. Pressurized Can 49¢

SWISS CHEESE Safeway, Chunk Random Weights —Lb. 89¢

Lemon Juice Realemon, Reconstituted—24-oz. Bottle 59¢
Apricot Nectar Town House—46-oz. Can 3 for 89¢
Frosting Mixes Pillsbury, "Frost & Fill" 6½-oz. Package 39¢
Mazola Corn Oil 24-oz. Glass 59¢
Dial Soap Bath Size—3-Bar Pack 65¢
Spray Starch Faultless—22-oz. Can (Faultless Fabric Finish—20-oz. Can 67¢) 67¢
Skippy Dog Food 26-oz. Can 5 for 89¢
Crushed Pineapple Lolani 20½-oz. Can 3 for 89¢
White Magic Cleanser 14-oz. Can 10¢
Handi Wrap Food Wrap—100-Foot Roll 30¢

Safeway Produce Dept. Favorites
Corn-On-The-Cob California Grown 5 Ears 49¢
Fresh Cucumbers Crisp and Firm 3 for 29¢
Fancy Tomatoes California Grown, For Slicing or Salads —Lb. 29¢
Leaf Lettuces Red, Butter or Romaine—Your Choice 3 for 29¢
Stringless Green Beans Kentucky Wonder Variety 2 Lbs. 49¢
Low Calorie Drinks Tropi-Cal-Lo, Orange, Grape, or Fruit Punch—Half-Gallon 49¢

AVOCADOS Large Size, Haas Variety 2 for 29¢

POTATOES U.S. No. 1, White Rose 6 Lbs. 29¢

FREESTONE PEACHES Tasty, Red Haven Variety 5 Lbs. 69¢

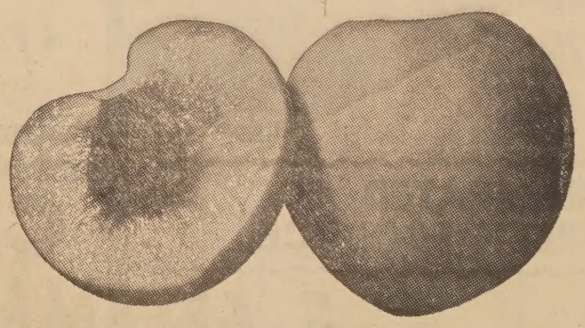

Fresh Plums Santa Rosa Variety 2 Lbs. 39¢
Cantaloupes Jumbo Size (27's) 5 for 99¢
Nectarines Firm and Ripe, Large Size—Lb. 29¢
Fancy Bananas Choice, Golden-Ripe Fruit —Lb. 10¢
Lemons Large Size, Sunkist Variety (140's) 6 for 29¢

TILTON APRICOTS LARGE SIZE Nice & Ripe! 3 Lbs. 49¢

Gin • Vodka Stanton's—80 Proof Kaviana—80 Proof
Whiskey Cold Brook, Blended—80 Proof Your Choice—5th Bottle $2.89

HIRAM WALKER VODKA 80 Proof
FLEISCHMANN'S GIN 90 Proof
SUNNYBROOK BOURBON Blended—80 Proof
CREAM OF KENTUCKY Straight Bourbon—80 Proof
Your Choice 5th Bottle $3.99

SAFEWAY

Advertised Prices Effective Wednesday Through Saturday, June 22, 23, 24, 25 in ALBANY
We reserve the right to refuse sales to commercial establishments.

© COPYRIGHT 1966 SAFEWAY STORES, INCORPORATED

SUPER STOP

SF G

MARKET

747 SAN PABLO, Albany

PORK & BEANS Van Camp's 4 for 89¢ 2½ Cans

MAYONNAISE Eggo 39¢ 24 Oz. Jar

PEACHES Sliced or Halves 4 for $1.00 Tastewell -- 2½ Cans

COFFEE MJB 69¢ lb Drip or Regular

COOL SAVINGS ON SUMMER FOODS

when it comes to food... I want Quality!

BLUE CHIP STAMPS

LOW DISCOUNT MEAT PRICES

EVERY DAY - COMPARE OUR PRICES

CHUCK ROAST Blade Cut 39¢ Lb.

FLANK STEAKS 89¢ lb

CHUCK Steak Center Cut 49¢ lb

X-Rib Roast Boneless	85¢ lb
Short Ribs English Cut	49¢ lb
Pot Roast Boneless	79¢ lb
Ground Chuck Extra Lean	2 Lbs. $1.29
Stew Meat Lean Cubes	79¢ lb
Cube Steaks Real Tender	99¢ lb
Link Sausage 100% Pure Pork	79¢ lb
Sicd. Bacon (49c Lb.)	2 Lbs. 98¢

FOSTER FARMS POULTRY SALE

1st DAY FRESH Whole Fryers	39¢ lb
1st DAY FRESH Fryer Breasts	69¢ lb
1st DAY FRESH Fryer Legs	59¢ lb
1st DAY FRESH Fryer Gizzards	39¢ lb
1st DAY FRESH Fryer Livers	69¢ lb
1st DAY FRESH Fryer Wings	3 Lbs. 99¢

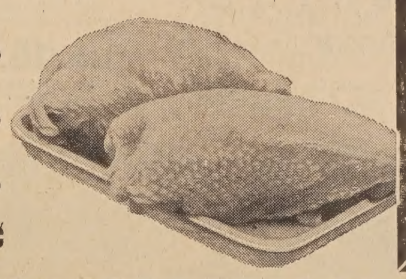

REFRIGERATED GARDEN-FRESH PRODUCE

Peaches	5 lbs. 65¢
Head Lettuce	2 For 23¢
Red Onions	2 lbs. 19¢
Bananas	2 lbs. 29¢
Tomatoes Large - Slicing	29¢ lb
Rad.-G. Onions	3 For 19¢

PUREX BLEACH Gallon 39¢

SANICLOR Detergent Giant Size 29¢

BATHROOM TISSUE SILK 4 Pack 25¢

CHIFFON MARGARINE 1 Lb. Pkg. 3 for $1

PLENTY OF FREE PARKING

SALE DAYS JUNE 22 to 25

Store Hours: 9 a.m. to 10 p.m. — Sunday 8 a.m. to 9 p.m.

BINGO! BINGO

PLAY CAL-BINGO WITH US

STARTING JULY 1st

WINNERS! WINNERS

AND WINNERS . . . EACH AND EVERY WEEK!

INSTANT COFFEE MJB — 6 Oz.	79¢
INSTANT COFFEE MJB — 10 Oz.	99¢
DRIP COFFEE MJB Reg. — 1 Lb. Can	69¢
TEA BAGS MJB — 100 Count	89¢
SALAD OIL Kraft — 24 Oz.	39¢
HI-HO CRACKERS Sunshine — 13½ Oz.	3 for $1
CRANBERRY JUICE Ocean Spray — 1 Qt.	55¢

KELLOGS Sugar Smacks - 9 oz. Sugar Frosted Flakes - 10 oz. Special K - 6½ oz. 3 for $1.00

MARY ELLEN JAMS and JELLIES Strawberry, Red Raspberry, Grape, Blackberry — 20 Oz. Jar 4

FRISKIES - 16 oz. DOG FOOD Meat - Liver and Chicken 7

COCKTAIL JC. Ocean Spray — 1 Pt.	3
PEANUT BUTTER Plenty Good Jumbo Jar	3
PITTED OLIVES Lindsay — No. 1 Can	3
CLAM CHOWDER Saltesea — 1 Lb., 13 Oz.	
NALLEY'S HAMBURGER - HOT DOG SWEET RELISH 11 Oz.	

EGGS Extra Large Grade AA NULAID 2 Doz. 8

DELICATESSEN

CINNAMON ROLLS	Betty Crocker — 9½ Oz.
SWISS CHEESE	Star Valley Red Label, Sliced — 5 Oz.
SLICED BACON	Morrell's Pride — 1 Lb.
SLICED LUNCH MEATS	Morrell's Pride 8 Oz.
NALLEY'S CHIP DIPS	Reg. 49c — 7½ Oz.

FROZEN FOODS

ORANGE JUICE	Treesweet — 6 Oz. Can
FRENCH FRIES	L.B.
CRINKLE CUTS	L.B.
SWISS MISS PIES	Apple - Cherry - Peach Coconut - Custard — 20 Oz.